

MINISTRY OF PLANNING AND INVESTMENT
GENERAL STATISTICS OFFICE

REPORT
ON LABOUR FORCE SURVEY
Quarter 2, 2015

Ha Noi, 2015

INTRODUCTION

On 10 November 2014, the General Director of General Statistic Office issued Decision No 1287/QD-TCTK on the 2015 Labour force survey, along with its survey plan. The purpose of the survey was to collect the information on 2015 labor market participation from those people who are 15 years old and above currently residing in Vietnam; regarded as a basic for aggregating and compiling national statistical indicators on labor, employment, unemployment and income. These results would support for ministries and branches assessing and comparing the changes in labour market among quarters within the reference year as well as with those of previous annual labour force surveys conducted by GSO. These results would be also considered as a basic to develop and plan policies on human resource development; activities of investment, production and business accordant with the development trend on labor market; as well as to access and apply International Labor Organization's updated recommendations on labor and employment, especially in term of "labor under-utilization" into the reality of Vietnam. The statistics would be aggregated quarterly for the national and regional levels; and yearly for the provincial level.

This report would present major findings of labour force survey in quarter 2, 2015 in order to provide information about labour market and employment for users. As a result of the survey coverage on labor market only relating to those people who were 15 years old, currently residing in Vietnam at the survey period, therefore, the indicators on labor and employment presented in this report would mainly be calculated for those persons aged 15 and above. However, due to the demand of researching, assessing and analyzing information about the labour market and employment situation for the working age group (including males aged from 15 to 59 and females aged from 15 to 54), the report would also provide some basic indicators on labor and employment for this group.

The 2015 Labor force survey has received technical supports of International Labor Organization (ILO). GSO highly appreciates these supports

and wishes to continuously receive more supports from ILO in succeeding surveys.

GSO hopes that this report will meet requirements of basic information for social economic policy markers, especially for those who are engaging into the field of labor and employment. We warmly welcome all constructive comments from readers.

Sincere thanks./.

For comments and information in details, please contact to:
Department of Population and Labor Statistics, General Statistics Office, 6B
Hoang Dieu, Ha Noi.

Tel: +(84 4) 38 230100, 38 433 353;

Fax: +(84 4) 37 339287;

Email: dansolaodong@gso.gov.vn

GENERAL STATISTICS OFFICE

TABLE OF CONTENTS

Introduction	2
Contents	4
I SUMMARY	5
II. MAJOR FINDINGS	8
1. Labour force.....	8
1.1 Size of labour force and labour force participation rate	8
1.2 Age structure of labour force	9
2. Employment	10
3. Underemployment and unemployment	12
3.1 Number of underemployed and unemployed laborers	12
3.2 Underemployment rate and unemployment rate	14
III. TABULATED TABLES.....	19

I. SUMMARY

- As of Quarter 2, 2015 Vietnam has reached to 70.8 million persons aged 15 and above, of which 53.7 million people joined into the labour force. Even the fact that the urbanization process has been going on, the rural labour force is continuously considered as dominant, currently accounting for 69.7% of total labour force.
- The labour force participation rate stood at 76.2%. The considerable difference on labour force participation between rural and urban areas has remained, standing at 10.7 percentage points (69.1% against with 79.8%). Besides, the sex gap on labour force participation has also been found. This participation rate of females was 71.2%, with 10.5 percentage points lower than that of males (81.7%).
- As of Quarter 2, 2015 the labour force of whole country was constituted by 52.5 million employed labourers and more than 1.17 million unemployed labourers.
- The employment to population ratio of those people aged 15 and above was 74.5%. There was a considerable gap on this ratio between urban and rural. The employment to population ratio in urban areas reached to 66.8%, with 11.6 percentage points lower than that of rural areas.
- Based on number of working hours, at the whole country, there were 897.8 thousand underemployed labourers. The underemployed population was decreased about 319.5 thousand labourers, as compared to that of Quarter 1 in 2015. 85.1% of total underemployed population was currently residing in rural areas.
- In Quarter 2, 2015, the general unemployment rate has decreased slightly (standing at 2.19%). The unemployed population was supplemented to 301.1 thousand labourers, as compared to that of the same period of 2014, currently reaching to 1177.2 thousand labourers.
- The young unemployment rate (for those people aged from 15 to 24) was 6.68%. Number of unemployed youth accounted for 50.3% of total unemployed population. Of which, the urban share was found lower than that of rural areas (45.1% verse 54.9%). Meanwhile, the underemployed youth just accounted for more than one fourth of total underemployed population.

Some key indicators of the labor market

Indicator	Quarter 3, 2014	Quarter 4, 2014	Quarter 1, 2015	Quarter 2, 2015
1. Population aged 15+ ('000 persons)	69 691,5	70 057,9	69 750,2	70 859,5
Male	33 974,4	34 022,3	33 928,5	34 145,4
Female	35 717,1	36 035,6	35 821,7	36 714,1
Urban	23 149,6	23 250,2	23 957,0	23 592,4
Rural	46 541,9	46 807,6	45 793,2	47 267,1
2. Labour force ('000 persons)	54 307,2	54 426,5	53 643,9	53 707,4
Male	28 042,5	27 968,9	27 819,3	27 658
Female	26 264,7	26 457,5	25 824,6	26 049,4
Urban	16 296,3	16 357,2	16 941,2	16 262,5
Rural	38 010,9	38 069,3	36 702,7	37 444,9
3. Labour force participation rate (%)	77,9	78,0	77,3	76,2
Male	82,5	82,6	82,6	81,7
Female	73,5	73,6	72,4	71,2
Urban	70,4	70,5	70,9	69,1
Rural	81,7	81,7	80,7	79,8
4. Employed population ('000 persons)	53258,4	53440 ,2	52 427,0	52 530,2
Male	27 464,0	27461 ,8	27 174,2	27 012,4
Female	25 794,4	25978 ,4	25 252,9	25 517,8
Urban	15805,9	15877 ,6	16 387,9	15 725,1
Rural	37452,5	37562 ,5	36 039,2	36 805,1
5. Employment to population ratio (%)	76,4	76,5	75,6	74,5
Male	80,8	81,1	80,7	79,8
Female	72,2	72,2	70,8	69,7
Urban	68,3	68,4	68,6	66,8
Rural	80,5	80,6	79,2	78,4
6. Average monthly earnings of wage workers (thousand VND)	4439	4397	4895	4458
Male	4631	4576	5034	4692
Female	4164	4144	4706	4136
Urban	5179	5139	5723	5254
Rural	3835	3807	4190	3837
7. Time related underemployed population ('000 persons)	1161,9	1185,4	1 217,3	897,8
Male	631,6	625,7	658,4	466,4
Female	530,3	559,6	558,9	431,4
Urban	167,2	185,6	185,8	133,2
Rural	994,7	999,8	1 031,5	764,6

Indicator	Quarter 3, 2014	Quarter 4, 2014	Quarter 1, 2015	Quarter 2, 2015
8. Time related underemployment rate (%)	2,18	2,22	2,33	1,71
Male	2,3	2,28	2,43	1,73
Female	2,06	2,15	2,22	1,69
Urban	1,06	1,17	1,14	0,85
Rural	2,66	2,66	2,87	2,10
9. Time related underemployment rate for working age population (%)	2,30	2,32	2,43	1,8
Male	2,4	2,35	2,52	1,81
Female	2,18	2,29	2,34	1,79
Urban	1,12	1,20	1,15	0,90
Rural	2,83	2,82	3,05	2,23
10. Unemployed population ('000 persons)	1048,8	986,3	1 216,9	1 177,2
Male	578,5	507,1	645,1	645,6
Female	470,3	479,2	571,8	531,6
Urban	490,4	479,6	553,3	537,4
Rural	558,4	506,8	663,6	639,8
11. Unemployment rate (%)	1,93	1,81	2,27	2,19
Male	2,06	1,81	2,32	2,33
Female	1,79	1,81	2,21	2,04
Urban	3,01	2,93	3,27	3,30
Rural	1,47	1,33	1,81	1,71
12. Working age underemployment rate (%)	2,17	2,05	2,43	2,42
Male	2,22	1,96	2,42	2,48
Female	2,11	2,15	2,45	2,34
Urban	3,27	3,21	3,43	3,53
Rural	1,67	1,52	1,95	1,91
13. Unemployed youth ('000 persons)	543,8	448,4	586,2	592,6
Male	275,7	195,8	300,5	314,8
Female	268,1	252,6	285,7	277,8
Urban	216,6	195,2	263,4	267,3
Rural	327,2	253,2	322,8	325,3
14. Youth's unemployment rate (%)	7,02	6,17	6,60	6,68
Male	6,48	4,97	6,25	6,54
Female	7,68	7,59	7,03	6,84
Urban	11,27	10,43	10,95	11,84
Rural	5,62	4,69	4,99	4,91

Note: These above indicators were calculated for those persons aged 15+, except for the working age unemployment and underemployment rates that were calculated for men aged from 15 to 59 and for women aged from 15 to 54 and also except for youth's indicators that were calculated for those persons aged from 15 to 24.

II. MAJOR FINDINGS

1. Labour force

1.1 Size and distribution of labour force and labour force participation rate

As of Quarter 2, 2015, the labour force aged 15 and above in Vietnam reached to 53.7 million people. Despite of the increase on share for urban labour force, approximately 69.7% of the labour force in Vietnam has been residing in rural areas. Three regions occupying the highest relevant proportions namely in descending order as Red River Delta, North and South Central Coast and Mekong River Delta accounted for 62.9% of total labour force. As of Quarter 2, 2015, females constituted about 48.5% (equivalent to 26.05 million persons) to total labour force.

Table 1: Percentage distribution of labour force and labour force participation rate classified by urban/rural, social-economic regions in quarter 2, 2015

Unit: %

Unit	Proportion of Labor force				Labor force participation rate		
	Total	Male	Female	% Female	Total	Male	Female
Whole country	100,0	100,0	100,0	48,5	76,2	81,7	71,2
Urban	30,3	30,3	30,2	48,4	69,1	75,6	63,3
Rural	69,7	69,6	69,8	48,6	79,8	84,6	75,2
Social-economic region							
Northern Midlands and Mountains	13,9	13,4	14,5	50,4	84,2	86,2	82,3
Red River Delta	21,6	20,5	22,9	51,2	73,4	76,1	71
<i>Of which: Hanoi city</i>	7,0	6,7	7,3	50,5	69,4	72,4	66,8
North and South Central Coast	22,1	21,6	22,5	49,5	77,5	81,9	73,4
Central Highlands	6,5	6,5	6,6	49,0	83,7	87,6	80
Southeast	16,6	17,5	15,7	45,9	72,1	80,5	64,2
<i>Of which: Hochiminh city</i>	8,0	8,3	7,6	46,2	67,9	76,8	59,9
Mekong River Delta	19,2	20,5	17,8	45,0	74,3	83,9	65,2

At the national level, the labour force participation rate was 76.2%. The considerable difference on labour force participation between rural and

urban has remained about 10.7 percentage points (69.1% against with 79.8%). The labour force participation rate for females stood at 71.2%, with 10.5 percentage points lower than that for males (81.7%). Notably, the highest labour force participation rates were for two mountainous regions, including Northern Midlands and Mountains (84.2%) and Central Highlands (83.7%). Meanwhile, the lowest ones belonged to two most developed social-economic centres of Vietnam, namely Hanoi and Hochiminh city.

1.2 Age structure of labour force

The distribution of the labour force by age group reveals not only the context of demographic fact but also of social-economic situation. The labour force of Vietnam is considered as relatively young, with the considerable share of the 15-39 year old group (currently accounting for 52.2% of total labour force).

Figure 1: Percentage distribution of labour force classified by age group and urban/rural in quarter 2, 2015

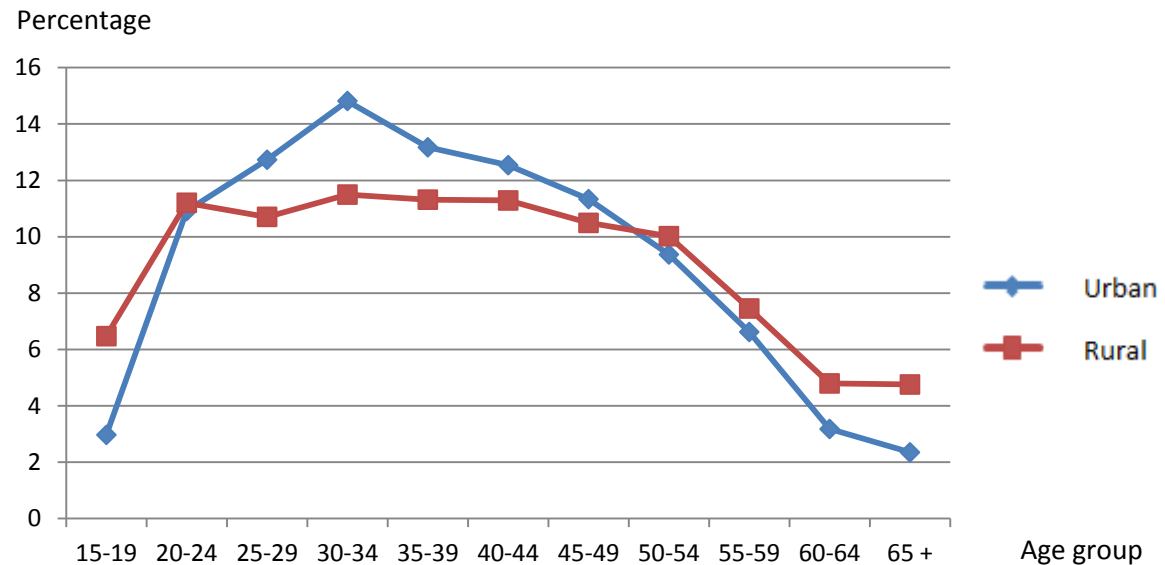

There was considerable difference in age structure of the labour force between urban and rural areas (as shown in Figure 1). The shares of youth (aged 15-24) and elderly (aged 55 and above) living in urban areas were found lower than those of rural areas. In contrast, the proportion of prime working age group (aged 25-54) in urban areas was higher than that of rural areas. This pattern could reflect the fact that the urban youth has joined into the labour market more lately than the rural youth, due to their longer period of

schooling. Meanwhile, the rural residents has joined earlier but stayed longer in the labour market, as a result of characteristics on rural jobs.

2. Employment

Table 2 shows the employment proportion and the employment-to-population ratio for those people aged 15+, classified by sex and 8 sampling domains (including 6 social-economic regions and 2 biggest cities) in the second quarter of 2015. Out of 52.5 million employed labourers, 70.1% (equivalent to 36.8 million persons) was residing in rural areas and 48.2% (equivalent to 25.3 million persons) was employed females. Making a comparison among social economic regions, the North and South Central Coast has currently occupied the largest relevant proportion, about 22% of total employed population, followed by the Red River Delta, and Mekong River Delta (21.7% and 19.1% respectively).

Table 2: Employment proportion and employment to population ratio for those people aged 15+, classified by urban/rural and social economic regions in quarter 2, 2015

Unit: %

Basic characteristic	Proportion of employed pop.				Employment to pop. Ratio		
	Total	Male	Female	% Female	Total	Male	Female
Entire country	100,0	100,0	100,0	48,6	74,5	79,8	69,7
Urban	29,9	30	29,9	48,5	66,8	72,9	61,3
Rural	70,1	70	70,1	48,6	78,4	83,1	74,0
Social-economic region							
Northern Midlands and Mountains	14,1	13,5	14,7	50,6	83,4	85,1	81,7
Red River Delta	21,7	20,5	23	51,5	71,9	74,2	70,0
<i>Of which: Hanoi city</i>	7,0	6,7	7,3	50,7	68,2	70,8	65,9
North and South Central Coast	22,0	21,5	22,5	49,8	75,6	79,6	71,9
Central Highlands	6,6	6,6	6,6	49,0	82,8	86,7	79,1
Southeast	16,5	17,4	15,5	45,7	69,9	78,2	62,1
<i>Of which: Hochiminh city</i>	7,9	8,3	7,5	46,1	65,9	74,6	58,0
Mekong River Delta	19,1	20,5	17,6	44,8	72,3	82	63,2

In details, as of Quarter 2, 2015, the employed population was estimated about 52.5 million people, more than 103 thousand people (equivalent to minus 0,2%) as compared to that of Quarter 1, 2015. Among 6 social economic regions, 3 regions had number of employed persons decreased, (ranging from 1% to 7.2%) lower than that of Quarter 1, 2015. The highest

employment decline was for the Mekong River Delta (-7.2%), followed by the Southeast (-3.6%). Among 3 regions had number of employed persons increased, the highest employment 14

The employed-to-population ratio for those who are 15 years old and above was at 74.5% in quarter 2, 2015. Urban-rural and sex gaps on this ratio were nearly 11.6 and 10.1 percentage points, respectively. Comparing among social economic regions indicated that the highest employment-to-population ratios belonged to two mountainous regions, namely the Northern Midlands and Mountains (83.4%) and the Central Highlands (82.8%), while two most developed social- economic centres, including Hanoi city and Hochiminh city occupied the lowest ones.

Table 3: Percentage distribution of employed population classified by industrial sector and economic sector in quarter 2, 2015

Unit: %

Basic characteristic	Industrial sector			Economic sector		
	Agriculture, forestry and fishery	Industry and construction	Services	State	Non-state	Foreign investment
Entire country	44,7	22,1	33,2	9,5	86,6	3,9
Urban	12,8	27	60,2	18,1	75,8	6,1
Rural	58,3	20	21,7	5,9	91,1	3,0
Sex						
Male	43,0	25,6	31,4	9,5	87,9	2,6
Female	46,5	18,5	35	9,5	85,2	5,3
Social-economic region						
Northern Midlands and Mountains	67,1	13,2	19,6	9,3	88,5	2,2
Red River Delta	33,4	28,5	38,1	12,6	83,5	3,9
Of which: Hanoi city	21,2	26,5	52,3	18,6	78,1	3,3
North and South Central Coast	51,5	17,8	30,7	9,3	89,6	1,1
Central Highland	72,7	6,5	20,8	7,7	92	0,3
Southeast	14,4	38,1	47,5	9,9	77	13,1
Of which: Hochiminh city	2,8	34,8	62,4	11,7	81,9	6,4
Mekong River Delta	49,6	18,1	32,3	6,8	91,3	1,9

Figure 2 presents the proportion of employed population classified by industrial sector for each sampling domain. The data shows that the Southeast region, especially including Hochiminh city has the most advanced economic structure, with an increasing dominant proportion of industrial, constructional or service workers (about 85.6% and 97.2% respectively). Contrarily, for the mountainous and coastal areas, the

proportion of employed labourers engaging into agriculture, forestry and fishery, has remained quite high. The Central Highlands has been regarded as the region occupying this largest proportion (about 72.7%), followed by the Northern Midlands and Mountains and the North and South Central Coast (67.1% and 51.5%, respectively).

Figure 2: Percentage distribution of employed population classified by industrial sector in quarter 2, 2015

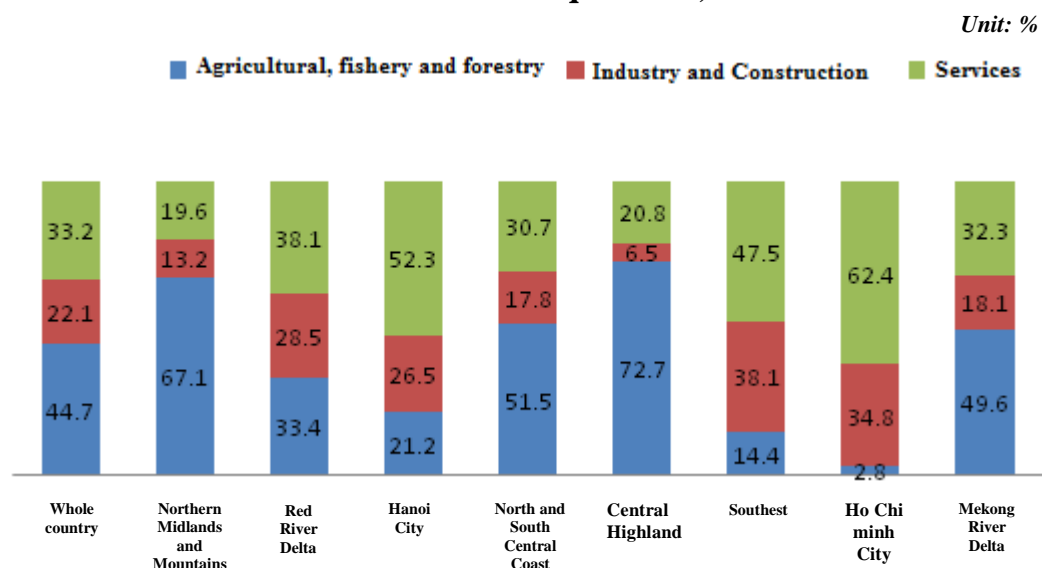

3. Underemployment and unemployment

3.1 Underemployed and unemployed labourers

As of Quarter 2, 2015, the labour force aged 15 and above was constituted by more than 890 thousand underemployed labourers and 1.17 million unemployed labourers. As compared to Quarter 1, 2015, the underemployed population decreased (about 319.5 thousand persons) and particularly, about 39.7 thousand unemployed persons were declined. The underemployment has been considered as more popular in rural areas. At present, about 85.1% of total underemployed population was residing in rural areas. Besides, the share of underemployed males was found higher than that of females (52% as compared to 48% of total underemployed population). On the other hand, the unemployment in urban areas should be concerned more even that the proportion of urban unemployed population was found lower, just accounting for 45.7% of total unemployed population (see part 3.2 – unemployment and underemployment rates for more reference). Moreover, the data of Quarter 2, 2015 also shows that unemployed males were more crowded than females (accounting for 54.8% verse 45.2% of total unemployed

population).

Observing the unemployment by the technical/qualification attainment reveals that in Quarter 2 2015, nearly 40% of unemployed population have undergone technical/qualification training from 3 months or more. Among this group, those unemployed laborers, who have graduated from universities or above, occupied the largest share (about 43%).

Figure 3: Percentage distribution of unemployed population aged 15+ and unemployed youth who have undergone technical/qualification training from 3 months or more, classified by levels of training in quarter 2, 2015

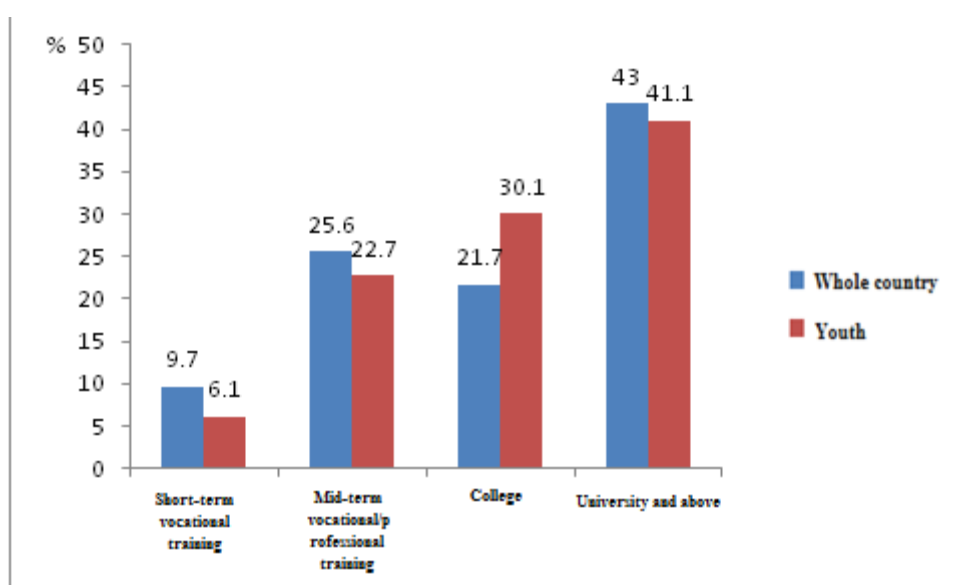

Youth is considered as one labour group most vulnerable to the fluctuations in labour market. Thus, youth's unemployment has become important issue that should be paid attention in the society. In quarter 2, 2015 the unemployed youth aged from 15-24 accounted for 50.3% of total unemployed population throughout the country. Remarkably, the share of unemployed youth residing in urban areas was found lower than that of rural areas (accounting for 45.1% against with 54.9% of total unemployed population), as a result of more educational opportunities given by urban areas. In term of technical/qualification attainment, about 57.9% of total unemployed laborers who have undergone technical/qualification training from 3 months or more (equivalent to 270.8 thousand persons) were young ones. Of which, a dominant share (accounting for 71.2%) was formed by the young laborers who have graduated from college or above.

In addition, about 27.1% (equivalent to 243.6 thousand persons) of total 898 thousand under-employed workers throughout the country were young

persons aged 15 - 24.

Table 4: Number of underemployed and unemployed persons aged 15+, classified by quarter, 2014 and 2015

Unit: Thousand persons

Basic characteristic	Underemployed persons				Unemployed persons			
	Quarter 3/2014	Quarter 4/2014	Quarter 1/2015	Quarter 2/2015	Quarter 3/2014	Quarter 4/2014	Quarter 1/2015	Quarter 2/2015
Whole country	1 161,9	1 185,4	1 217,3	897,8	1 048,8	986,3	1 216,9	1177,2
Urban	167,2	185,6	185,8	133,2	490,4	479,6	553,3	537,4
Rural	994,7	999,8	1 031,5	764,6	558,4	506,8	663,6	639,8
Sex								
Male	631,6	625,7	658,4	466,4	578,5	507,1	645,1	645,6
Female	530,3	559,6	558,9	431,4	470,3	479,2	571,8	531,6
Social-economic region								
Northern Midlands and Mountains	81,2	108,5	135,0	93,8	57,2	48,8	78,1	75
Red River Delta	245,7	261,1	230,7	171,	318,4	301,6	280	233,4
North and South Central Coast	249,6	318,7	367,8	249,8	243,4	220,4	304,6	292,1
Central Highland	118,3	47,3	55,7	69,7	39,7	39,3	38,1	36,8
Southeast	59,3	50,8	65,5	40,9	200,3	179,3	260,5	272,8
Mekong River Delta	407,8	399,0	362,6	271,7	189,7	196,8	255,5	267,1

Table 5: Percentage distribution of underemployed and unemployed population aged 15 +, classified by age group in quarter 2, 2015

Unit: %

Age group	Proportion of underemployed pers.				Proportion of unemployed pers.			
	Total	Male	Female	% Female	Total	Male	Female	% Female
Total	100,0	100,0	100,0	48	100,0	100,0	100,0	45,2
15-24	27,1	31,7	22,3	39,4	50,3	48,8	52,3	46,9
25-54	63,4	60,3	66,7	50,1	45,6	46,6	44,3	43,9
55-59	4,9	4,2	5,6	55	2,1	2,4	1,7	36,4
60 and over	4,6	3,8	5,4	56,9	2	2,2	1,7	39,8
Urban	100,0	100,0	100,0	46,1	100,0	100,0	100,0	45
15-24	27,5	28,2	26,7	44,7	49,7	46,5	53,7	48,6
25-54	61,4	60,6	62,2	46,8	46,5	48,6	43,8	42,4
55-59	6,8	8,3	5	34,3	2,4	2,9	1,8	33,3
60 and over	4,3	2,9	6,1	64,6	1,4	2	0,7	22,5
Rural	100,0	100,0	100,0	48,4	100,0	100,0	100,0	45,3
15-24	27,1	32,3	21,5	38,5	50,8	50,7	51	45,5
25-54	63,7	60,2	67,4	51,2	44,8	44,9	44,7	45,2
55-59	4,5	3,5	5,7	60,4	1,8	1,8	1,5	39,8
60 and over	4,6	4	5,4	55,6	2,6	2,6	2,7	47,7

3.2 Underemployment rate and unemployment rate

The working age underemployment and unemployment rates are referred to those females who are from 15 to 54 years old and those males who are from 15 to 59 years old.

As of quarter 2, 2015, the working age unemployment rate for the whole country reached to 2.42%. Of which, the urban unemployment rate (standing at 3.53%) was found higher than that of rural areas (1.91%). Sex gap on unemployment rate was not considerable, just 0.14% percentage points. However, among sampling domains, the unemployment rate was quite different. The region occupying the lowest rate was the Northern Midlands and Mountains (1.1%), followed by the Central Highland (1.13%). The Southeast and North and South Central Coast are two regions had the highest unemployment rate, respectively, 3.2% and 2.85%.

Table 6: Working age underemployment and unemployment rates classified by quarter, 2014 and 2015

Unit: %

Basic characteristic	Underemployment rate				Unemployment rate			
	Quarter 3/2014	Quarter 4/2014	Quarter 1/2015	Quarter 2/2015	Quarter 3/2014	Quarter 4/2014	Quarter 1/2015	Quarter 2/2015
Whole country	2,30	2,32	2,43	1,8	2,17	2,05	2,43	2,42
Urbal	1,12	1,20	1,15	0,9	3,27	3,21	3,43	3,53
Rural	2,83	2,82	3,04	2,23	1,67	1,52	1,95	1,91
Sex								
Male	2,40	2,35	2,51	1,81	2,22	1,96	2,42	2,48
Female	2,18	2,29	2,33	1,79	2,11	2,15	2,45	2,34
Social-economic region								
Northern Midlands and Mountains	1,19	1,60	1,98	1,35	0,83	0,74	1,15	1,1
Red River Delta	2,24	2,25	2,07	1,57	3,02	2,90	2,59	2,33
North and South Central	2,24	2,88	3,55	2,35	2,38	2,14	2,89	2,85
Central Highland	3,72	1,50	1,67	2,14	1,23	1,25	1,18	1,13
Southeast	0,71	0,62	0,74	0,49	2,42	2,16	2,86	3,2
Mekong River Delta	4,26	4,12	3,78	2,86	2,04	2,08	2,69	2,75

The working age under-employment rate for the whole country decreased in Quarter 2, 2015 in a comparison with that of Quarter 1, 2015 (1.8% against with 2.43%, respectively). The under-employment rate in rural areas stood at 2.23%, equal to nearly 2.5 times higher than that of urban areas (0.9%). Among regions, the Mekong River Delta has remained occupying the highest rate (about 2.86%), (equivalent to 1.6 times higher than that of whole country –standing at 1.8%).

At present, even that Vietnam's economy has met difficulties, the unemployment rate in Vietnam has not changed much. Particularly, the working age unemployment rate in urban areas has increased slightly from

3.26% in Quarter 2, 2014 to 3.53% in Quarter 2, 2015. This could be explained in part by the fact that Vietnam is an agricultural country, characterized with the less developed economy, resulting to the people's low living standards and the insufficiently developed social security system. Therefore, people prefer involving into any kind of jobs, even into the informal ones giving unstable, low earnings and indecent working conditions, in order to support themselves and their families, rather than being into long-term unemployment to look for better jobs.

Table 7: Working age underemployment and unemployment rates, 2009-2015

Unit: %

Survey period	Underemployment rate			Unemployment rate		
	Total	Urban	Rural	Total	Urban	Rural
2009	5,41	3,19	6,30	2,90	4,60	2,25
2010	3,57	1,82	4,26	2,88	4,29	2,30
2011	2,96	1,58	3,56	2,22	3,60	1,60
2012	2,74	1,56	3,27	1,96	3,21	1,39
2013	2,75	1,48	3,31	2,18	3,59	1,54
2014	2,40	1,20	2,96	2,10	3,40	1,49
Quarter 1 in 2014	2,78	1,45	3,37	2,21	3,72	1,53
Quarter 2 in 2014	2,25	1,05	2,77	1,84	3,26	1,20
Quarter 3 in 2014	2,30	1,12	2,83	2,17	3,27	1,67
Quarter 4 in 2014	2,32	1,20	2,82	2,05	3,21	1,52
Năm 2015						
Quarter 1 in 2015	2,43	1,15	3,04	2,43	3,43	1,95
Quarter 2 in 2015	1,8	0,9	2,23	2,42	3,53	1,91

The young unemployment rate calculated for those persons aged 15-24. In urban areas, the youth's unemployment rate was found 6.2 times higher than that of those people aged 25 and above (11.84% verse 1.92%). In quarter 2 2015, the young unemployment rate has almost unchanged, just 0.08 percentage points higher than that of the same period last year.

Table 8: Youth's unemployment rate and Unemployment rate of those who are 25 years old and above classified by quarter in 2014 and 2015

Unit: %

Basic characteristics	Youth's unemployment rate (15 -24)				Unemployment rate of those persons aged 25+			
	Quarter 3/2014	Quarter 4/2014	Quarter 1/2015	Quarter 2/2015	Quarter 3/2014	Quarter 4/2014	Quarter 1/2015	Quarter 2/2015
Whole country	7,02	6,17	6,60	6,68	1,08	1,14	1,41	1,3
Urban	11,27	10,43	10,95	11,84	1,90	1,96	1,99	1,92
Rural	5,62	4,69	4,99	4,91	0,72	0,78	1,13	1,02
Sex								
Male	6,48	4,97	6,25	6,54	1,27	1,30	1,50	1,45
Female	7,68	7,59	7,03	6,84	0,89	0,98	1,31	1,15
Social-economic region								
Northern Midlands and Mountains	2,23	1,85	2,60	2,89	0,43	0,41	0,70	0,52
Red River Delta	11,53	10,67	8,22	8,62	1,49	1,51	1,48	1,02
North and South Central Coast	7,87	7,03	7,97	7,77	1,03	1,02	1,45	1,29
Central Highland	4,28	2,74	3,07	2,23	0,45	0,79	0,62	0,7
Southeast	7,68	6,18	7,89	8,92	1,35	1,36	1,77	1,91
Mekong River Delta	6,94	6,39	7,20	7,1	1,08	1,25	1,67	1,83

In Quarter 2, 2015, the unemployment rate of young group who have completed technical/qualification training from 3 months or more, stood at 15.36%, of which the unemployment for young females was considerably higher than that for young males (16.99% verse 13.47%). This was similar when comparing the unemployment between urban and rural (18.91% against with 12.6%). Notably, the youth's unemployment is likely increased along with their level of technical/qualification attainment, that is, more concerns on unemployment should be paid for those young people who have attained high technical/qualification level. For example, the unemployment rates of those young people who have graduated from college or university and above were found about 14.48% and 21.8%, respectively. Whereas this rate was much lower for those groups who have just completed "short-term vocational education" or "mid-term vocational/professional education (standing at 7.5% and 13.13%). The reason could be that those young people having high educational attainment (such as college, university or above) are often from 20 to 24 years old, have just graduated and lack of experiences. Therefore, they will meet difficult to find suitable jobs.

Table 9: Unemployment rate of the youth who have undergone technical/qualification training from 3 months and more, classified by level of training, Quarter 2, 2015

Unit: %

Technical/qualification level	Whole country	Male	Female	Urban	Rural
Total	15,36	13,47	16,99	18,91	12,6
Short-term vocational training	7,50	6,44	11,96	14,14	4,50
Mid-term vocational/professional training	13,13	10,98	14,97	15,66	11,8
College	14,48	14,50	14,47	18,20	11,54
University and above	21,80	21,78	21,81	22,40	20,92

III. TABULATED TABLES

Table 1

POPULATION AGED 15 AND ABOVE BY SEX, URBAN/RURAL AND AGE GROUP

Unit: Thousand persons

Age group	Quarter 3, 2014			Quarter 4, 2014			Quarter 1, 2015			Quarter 2, 2015		
	Total	Male	Female	Total	Male	Female	Total	Male	Female	Total	Male	Female
ENTIRE COUNTRY	69 691,5	33 974,4	35 717,1	70 057,9	34 022,3	36 035,6	69 750,2	33 928,5	35 821,7	70 859,5	34 145,4	36 714,1
15 - 19	6 579,0	3 459,9	3 119,2	6 409,1	3 416,4	2 992,7	7 060,4	3 607,5	3 452,9	7 768,8	3 899,7	3 869,0
20 - 24	6 363,7	3 343,1	3 020,7	6 198,1	3 160,4	3 037,6	7 782,9	3 969,8	3 813,1	7 762,2	3 978,7	3 783,5
25 - 29	6 758,2	3 459,0	3 299,2	6 667,5	3 425,4	3 242,0	6 977,4	3 525,0	3 452,4	6 711,3	3 367,9	3 343,4
30 - 34	7 007,3	3 422,1	3 585,3	7 059,1	3 435,9	3 623,2	7 302,0	3 557,6	3 744,5	7 221,9	3 534,6	3 687,4
35 - 39	6 878,7	3 386,8	3 491,9	6 888,2	3 364,9	3 523,3	6 859,4	3 465,7	3 393,8	6 781,4	3 345,5	3 435,8
40 - 44	7 023,5	3 499,7	3 523,7	7 018,8	3 455,4	3 563,5	6 663,8	3 337,5	3 326,4	6 686,9	3 301,0	3 385,9
45 - 49	6 464,1	3 187,2	3 276,9	6 741,7	3 338,0	3 403,7	6 246,6	3 088,2	3 158,4	6 274,2	3 084,3	3 189,8
50 - 54	6 468,9	3 146,1	3 322,7	6 488,6	3 141,6	3 347,0	5 966,4	2 922,9	3 043,6	5 986,2	2 838,7	3 147,5
55 - 59	5 160,1	2 447,1	2 713,0	5 400,9	2 535,4	2 865,4	4 787,5	2 225,6	2 561,9	4 997,5	2 321,3	2 676,2
60 - 64	3 508,0	1 616,2	1 891,9	3 622,5	1 691,3	1 931,3	3 388,6	1 569,7	1 818,9	3 528,9	1 614,9	1 914,0
65 and over	7 479,9	3 007,2	4 472,7	7 563,3	3 057,6	4 505,8	6 715,1	2 659,0	4 056,1	7 140,2	2 858,7	4 281,5
URBAN	23 149,6	11 197,0	11 952,6	23 250,2	11 269,2	11 981,0	23 957,0	11 439,2	12 517,8	23 592,4	11 133,7	12 458,8
15 - 19	1 909,5	985,3	924,2	1 862,9	0 966,6	0 896,3	2 186,2	1 083,3	1 102,8	2 268,8	1 116,5	1 152,3
20 - 24	2 106,3	1 067,5	1 038,8	2 096,7	1 048,2	1 048,5	2 699,1	1 262,2	1 436,9	2 621,2	1 245,1	1 376,1
25 - 29	2 290,1	1 102,6	1 187,5	2 247,8	1 115,6	1 132,2	2 412,1	1 179,6	1 232,5	2 294,3	1 102,3	1 192,0
30 - 34	2 393,5	1 194,3	1 199,2	2 413,4	1 169,8	1 243,5	2 680,1	1 288,3	1 391,8	2 620,9	1 260,2	1 360,7
35 - 39	2 273,5	1 087,5	1 186,0	2 304,5	1 128,5	1 176,0	2 409,4	1 191,4	1 218,1	2 318,9	1 123,3	1 195,7
40 - 44	2 334,1	1 158,1	1 176,0	2 311,1	1 128,7	1 182,4	2 326,6	1 154,8	1 171,8	2 255,5	1 074,2	1 181,3
45 - 49	2 160,1	1 065,1	1 095,0	2 252,8	1 109,9	1 142,8	2 128,0	1 029,3	1 098,8	2 096,6	1 030,8	1 065,8
50 - 54	2 212,7	1 067,5	1 145,2	2 154,5	1 058,7	1 095,7	2 069,7	1 037,7	1 032,0	1 913,0	907,6	1 005,4
55 - 59	1 877,8	0 905,4	0 972,4	1 933,5	0 928,4	1 005,1	1 724,3	804,3	920,0	1 772,1	828,4	943,6
60 - 64	1 171,8	0 550,9	0 620,8	1 219,3	0 570,3	0 649,0	1 158,2	535,9	622,4	1 192,3	542,0	650,3
65 and over	2 420,2	1 012,9	1 407,3	2 453,9	1 044,4	1 409,5	2 163,3	872,4	1 290,9	2 238,8	903,2	1 335,6
RURAL	46 541,9	22 777,4	23 764,5	46 807,6	22 753,1	24 054,5	45 793,2	22 489,3	23 303,9	47 267,1	23 011,7	24 255,3
15 - 19	4 669,5	2 474,5	2 195,0	4 546,2	2 449,8	2 096,4	4 874,3	2 524,2	2 350,1	5 499,9	2 783,2	2 716,7
20 - 24	4 257,4	2 275,6	1 981,9	4 101,3	2 112,2	1 989,2	5 083,8	2 707,6	2 376,2	5 141,0	2 733,5	2 407,4
25 - 29	4 468,1	2 356,4	2 111,7	4 419,7	2 309,8	2 109,8	4 565,2	2 345,4	2 219,8	4 417,0	2 265,6	2 151,4
30 - 34	4 613,8	2 227,8	2 386,1	4 645,7	2 266,1	2 379,6	4 621,9	2 269,3	2 352,6	4 601,1	2 274,4	2 326,7
35 - 39	4 605,2	2 299,3	2 305,9	4 583,7	2 236,4	2 347,3	4 450,0	2 274,3	2 175,7	4 462,5	2 222,3	2 240,2
40 - 44	4 689,3	2 341,6	2 347,7	4 707,8	2 326,7	2 381,1	4 337,3	2 182,7	2 154,6	4 431,4	2 226,8	2 204,6
45 - 49	4 304,0	2 122,2	2 181,9	4 488,9	2 228,0	2 260,8	4 118,6	2 058,9	2 059,6	4 177,6	2 053,5	2 124,1
50 - 54	4 256,2	2 078,7	2 177,5	4 334,2	2 082,9	2 251,3	3 896,8	1 885,2	2 011,6	4 073,2	1 931,1	2 142,2
55 - 59	3 282,3	1 541,7	1 740,6	3 467,4	1 607,1	1 860,3	3 063,2	1 421,3	1 641,9	3 225,4	1 492,9	1 732,6
60 - 64	2 336,3	1 065,2	1 271,0	2 403,3	1 121,0	1 282,3	2 230,3	1 033,8	1 196,5	2 336,6	1 072,9	1 263,7
65 and over	5 059,8	1 994,4	3 065,4	5 109,5	2 013,2	3 096,3	4 551,8	1 786,6	2 765,2	4 901,4	1 955,6	2 945,8

Note: Population aged 15 and over included those who were not currently residing in Vietnam at the survey period (not regarded as the respondent for individual questionnaire)

Table 2

LABOUR FORCE AGED 15 AND ABOVE BY SEX, URBAN/RURAL AND AGE GROUP

Unit: Thousand persons

Age group	Quarter 3, 2014			Quarter 4, 2014			Quarter 1, 2015			Quarter 2, 2015		
	Total	Male	Female	Total	Male	Female	Total	Male	Female	Total	Male	Female
ENTIRE COUNTRY	54 307,2	28 042,5	26 264,7	54 426,5	27 968,9	26 457,5	53 643,9	27 819,3	25 824,6	53 707,4	27 658,0	26 049,4
15 - 19	2 669,9	1 507,1	1 162,8	2 389,8	1 370,4	1 019,4	2 756,7	1 546,6	1 210,1	2 906,8	1 615,1	1 291,7
20 - 24	5 074,1	2 746,0	2 328,1	4 881,6	2 573,1	2 308,5	6 118,2	3 265,0	2 853,2	5 970,2	3 201,4	2 768,8
25 - 29	6 305,3	3 318,5	2 986,8	6 220,6	3 281,5	2 939,1	6 334,9	3 338,1	2 996,8	6 079,1	3 202,7	2 876,3
30 - 34	6 613,1	3 344,3	3 268,8	6 667,5	3 349,8	3 317,7	6 825,7	3 462,5	3 363,2	6 714,1	3 417,4	3 296,7
35 - 39	6 523,4	3 299,9	3 223,5	6 531,3	3 294,5	3 236,8	6 460,9	3 361,2	3 099,7	6 379,4	3 244,9	3 134,5
40 - 44	6 652,0	3 408,2	3 243,9	6 639,7	3 370,1	3 269,6	6 265,3	3 230,7	3 034,7	6 265,4	3 205,6	3 059,8
45 - 49	6 038,4	3 100,6	2 937,8	6 293,8	3 226,9	3 067,0	5 748,9	2 964,4	2 784,5	5 771,5	2 957,2	2 814,3
50 - 54	5 754,3	2 925,5	2 828,8	5 812,9	2 942,0	2 871,0	5 280,8	2 702,4	2 578,4	5 275,7	2 632,3	2 643,4
55 - 59	4 101,2	2 134,4	1 966,9	4 349,4	2 244,7	2 104,7	3 671,3	1 872,9	1 798,4	3 868,3	1 955,6	1 912,7
60 - 64	2 384,4	1 204,0	1 180,4	2 480,4	1 249,1	1 231,3	2 208,6	1 098,4	1 110,3	2 312,9	1 160,2	1 152,8
65 and over	2 191,1	1 054,1	1 137,0	2 159,4	1 066,9	1 092,5	1 972,5	977,2	995,4	2 164,0	1 065,5	1 098,5
URBAN	16 296,3	8 560,3	7 736,0	16 357,2	8 638,1	7 719,1	16 941,2	8 764,4	8 176,7	16 262,5	8 394,5	7 868,0
15 - 19	441,1	238,1	203,1	422,3	231,2	191,1	508,2	278,4	229,8	483,2	278,2	205,1
20 - 24	1 480,4	775,9	704,6	1 449,2	753,0	696,2	1 896,8	893,3	1 003,5	1 774,8	871,5	903,3
25 - 29	2 098,9	1 043,8	1 055,1	2 058,1	1 062,6	995,5	2 184,9	1 120,1	1 064,8	2 070,5	1 047,7	1 022,7
30 - 34	2 205,3	1 168,4	1 036,9	2 228,0	1 135,0	1 093,0	2 477,8	1 256,1	1 221,7	2 409,4	1 224,5	1 185,0
35 - 39	2 096,0	1 055,2	1 040,7	2 113,9	1 092,1	1 021,8	2 227,0	1 154,4	1 072,6	2 142,2	1 090,2	1 052,0
40 - 44	2 135,1	1 116,0	1 019,1	2 110,5	1 093,1	1 017,4	2 121,1	1 114,4	1 006,7	2 039,0	1 034,9	1 004,1
45 - 49	1 918,4	1 021,5	896,9	1 993,4	1 048,6	944,8	1 871,1	975,0	896,0	1 843,2	973,3	869,9
50 - 54	1 790,8	947,2	843,6	1 748,6	952,9	795,8	1 693,1	915,1	778,0	1 524,0	797,8	726,1
55 - 59	1 209,8	714,6	495,2	1 283,4	753,7	529,7	1 068,2	606,7	461,4	1 076,7	608,6	468,1
60 - 64	526,4	285,8	240,6	538,0	299,7	238,3	515,7	264,7	251,0	517,1	274,0	243,0
65 and over	394,1	193,9	200,2	411,8	216,2	195,6	377,3	186,2	191,1	382,4	193,8	188,6
RURAL	38 010,9	19 482,2	18 528,7	38 069,3	19 330,9	18 738,4	36 702,7	19 054,8	17 647,9	37 444,9	19 263,5	18 181,4
15 - 19	2 228,8	1 269,0	959,8	1 967,5	1 139,2	828,3	2 248,5	1 268,2	980,3	2 423,6	1 336,9	1 086,6
20 - 24	3 593,7	1 970,1	1 623,5	3 432,4	1 820,1	1 612,3	4 221,4	2 371,7	1 849,7	4 195,4	2 329,9	1 865,5
25 - 29	4 206,4	2 274,7	1 931,7	4 162,5	2 218,8	1 943,7	4 150,0	2 218,0	1 932,1	4 008,6	2 155,0	1 853,6
30 - 34	4 407,8	2 176,0	2 231,9	4 439,5	2 214,8	2 224,7	4 347,9	2 206,4	2 141,5	4 304,6	2 192,9	2 111,7
35 - 39	4 427,4	2 244,7	2 182,7	4 417,3	2 202,4	2 215,0	4 233,9	2 206,8	2 027,1	4 237,2	2 154,7	2 082,5
40 - 44	4 516,9	2 292,2	2 224,7	4 529,2	2 277,0	2 252,2	4 144,2	2 116,3	2 027,9	4 226,3	2 170,7	2 055,7
45 - 49	4 120,0	2 079,1	2 040,9	4 300,5	2 178,3	2 122,2	3 877,8	1 989,4	1 888,5	3 928,3	1 983,9	1 944,4
50 - 54	3 963,5	1 978,3	1 985,2	4 064,3	1 989,1	2 075,2	3 587,7	1 787,3	1 800,4	3 751,8	1 834,5	1 917,3
55 - 59	2 891,4	1 419,8	1 471,7	3 066,0	1 491,0	1 575,1	2 603,2	1 266,2	1 337,0	2 791,6	1 347,0	1 444,6
60 - 64	1 858,0	918,2	939,7	1 942,4	949,4	993,0	1 692,9	833,7	859,3	1 795,9	886,1	909,7
65 and over	1 797,0	860,2	936,8	1 747,6	850,7	896,9	1 595,2	791,0	804,2	1 781,6	871,8	909,9

Note: It is not included those people aged 15 and over, who were not currently residing in Vietnam at the survey period (not regarded as the respondent for individual questionnaire)

Table 3

LABOUR FORCE AGED 15 AND OVER BY SEX, URBAN/RURAL AND SOCIAL-ECONOMIC REGION

Unit: Thousand persons

Vùng kinh tế xã hội	Quarter 3, 2014			Quarter 4, 2014			Quarter 1, 2015			Quarter 2, 2015		
	Total	Male	Female	Total	Male	Female	Total	Male	Female	Total	Male	Female
ENTIRE COUNTRY	54 307,2	28 042,5	26 264,7	54 426,5	27 968,9	26 457,5	53 643,9	27 819,3	25 824,6	53 707,4	27 658,0	26 049,4
R1 Northern Midlands and Mountains	7 557,9	3 781,8	3 776,1	7 477,2	3 732,0	3 745,2	7 250,2	3 654,2	3 596,1	7 476,7	3 704,5	3 772,1
R2 Red River Delta (*)	8 274,9	4 066,6	4 208,3	8 249,9	4 005,3	4 244,5	8 013,9	3 982,0	4 031,9	7 865,4	3 810,7	4 054,7
R3 North and South Central Coast	11 956,9	6 053,7	5 903,2	11 955,3	5 993,7	5 961,7	11 703,1	5 985,0	5 718,1	11 851,9	5 982,8	5 869,0
R4 Central Highland	3 382,6	1 781,5	1 601,1	3 440,2	1 795,8	1 644,4	3 335,5	1 722,1	1 613,4	3 507,0	1 789,1	1 717,9
R5 Southeast (*)	4 702,5	2 460,4	2 242,1	4 707,0	2 436,0	2 271,0	4 819,0	2 582,6	2 236,4	4 626,9	2 518,3	2 108,6
R6 Mekong River Delta	10 310,4	5 636,6	4 673,8	10 394,8	5 616,8	4 777,9	1 338,9	5 674,9	4 664,0	10 319,7	5 678,2	4 641,5
R7 Ha Noi city	3 868,2	1 969,8	1 898,4	3 944,5	2 007,4	1 937,0	3 768,7	1 896,7	1 871,9	3 760,6	1 861,3	1 899,4
R8 Ho Chi Minh city	4 253,8	2 292,0	1 961,8	4 257,6	2 381,7	1 875,9	4 414,7	2 321,8	2 092,9	4 299,2	2 313,1	1 986,1
URBAN	16 296,3	8 560,3	7 736,0	16 357,2	8 638,1	7 719,1	16 941,2	8 764,4	8 176,7	16 262,5	8 394,5	7 868,0
R1 Northern Midlands and Mountains	1 167,8	583,0	584,9	1 169,7	580,0	589,7	1 134,2	563,3	570,9	1 161,9	565,1	596,8
R2 Red River Delta (*)	1 982,3	999,4	982,9	2 023,7	1 032,1	991,6	1 879,8	910,7	969,1	1 849,6	877,6	971,9
R3 North and South Central Coast	2 897,0	1 488,4	1 408,7	2 892,6	1 481,9	1 410,7	2 945,4	1 497,6	1 447,9	2 904,7	1 498,1	1 406,6
R4 Central Highland	944,7	509,0	435,8	947,8	505,9	442,0	965,0	511,2	453,8	956,0	502,1	453,9
R5 Southeast (*)	1 879,4	971,8	907,6	1 876,3	962,0	914,3	2 193,0	1 214,5	978,5	1 986,1	1 090,6	895,5
R6 Mekong River Delta	2 415,4	1 330,5	1 084,9	2 426,1	1 311,1	1 115,0	2 430,3	1 338,1	1 092,2	2 409,3	1 338,3	1 071,0
R7 Ha Noi city	1 496,7	788,0	708,6	1 504,2	794,5	709,7	1 866,9	925,5	941,4	1 564,1	775,0	789,2
R8 Ho Chi Minh city	3 513,0	1 890,2	1 622,8	3 516,7	1 970,5	1 546,1	3 526,6	1 803,6	1 723,0	3 430,8	1 747,7	1 683,1
RURAL	38 010,9	19 482,2	18 528,7	38 069,3	19 330,9	18 738,4	36 702,7	19 054,8	17 647,9	37 444,9	19 263,5	18 181,4
R1 Northern Midlands and Mountains	6 390,1	3 198,9	3 191,2	6 307,5	3 152,1	3 155,5	6 116,0	3 090,9	3 025,1	6 314,7	3 139,4	3 175,3
R2 Red River Delta (*)	6 292,6	3 067,3	3 225,4	6 226,2	2 973,2	3 253,0	6 134,1	3 071,3	3 062,8	6 015,9	2 933,1	3 082,8
R3 North and South Central Coast	9 059,9	4 565,3	4 494,6	9 062,7	4 511,8	4 550,9	8 757,7	4 487,4	4 270,2	8 947,2	4 484,7	4 462,5
R4 Central Highland	2 437,9	1 272,6	1 165,3	2 492,4	1 289,9	1 202,4	2 370,5	1 210,9	1 159,6	2 551,0	1 287,0	1 264,0
R5 Southeast (*)	2 823,1	1 488,6	1 334,5	2 830,7	1 474,0	1 356,7	2 626,0	1 368,0	1 257,9	2 640,8	1 427,7	1 213,1
R6 Mekong River Delta	7 895,0	4 306,1	3 588,9	7 968,7	4 305,7	3 662,9	7 908,6	4 336,8	3 571,9	7 910,4	4 339,9	3 570,5
R7 Ha Noi city	2 371,5	1 181,7	1 189,8	2 440,2	1 212,9	1 227,3	1 901,8	971,2	930,5	2 196,5	1 086,3	1 110,2
R8 Ho Chi Minh city	740,8	401,8	339,0	740,9	411,2	329,7	888,1	518,2	369,9	868,4	565,4	303,0

Note: (*) Red River Delta excluded Hanoi city and Southeast excluded Ho Chi Minh city

It is not included those people aged 15 and over who were currently not residing in VietNam at the survey period (not regarded as the respondent for individual questionnaire)

Table 4**LABOUR FORCE AGED 15 AND OVER BY SEX, URBAN/RURAL AND PROFESSIONAL/TECHNICAL QUALIFICATION**

Unit: Thousand persons

Professional/Technical qualification	Quarter 3, 2014			Quarter 4, 2014			Quarter 1, 2015			Quarter 2, 2015		
	Total	Male	Female	Total	Male	Female	Total	Male	Female	Total	Male	Female
ENTIRE COUNTRY	54 307,2	28 042,5	26 264,7	54 426,5	27 968,9	26 457,6	53 643,9	27 819,3	25 824,6	53 707,4	27 658,0	26 049,4
1 No qualification	44 188,4	22 157,2	22 031,2	44 249,6	22 116,0	22 133,6	42 028,9	21 119,1	20 909,8	42 917,0	21 501,1	21 415,9
2 Vocational training from 3 months and longer	2 673,8	2 120,9	552,9	2 723,4	2 157,7	565,7	3 137,6	2 573,6	563,9	2 706,2	2 256,1	450,1
3 Professional secondary school	2 014,2	950,1	1 064,0	2 005,9	942,1	1 063,9	2 136,7	1 004,5	1 132,2	2 158,6	1 011,5	1 147,1
4 Professional college	1 145,5	457,7	687,8	1 179,8	449,8	729,9	1 454,8	582,7	872,1	1 435,9	589,1	846,8
5 University and above	4 144,3	2 277,5	1 866,8	4 104,3	2 214,4	1 889,9	4 664,6	2 425,6	2 239,0	4 469,2	2 290,3	2 179,0
6 Not stated	141,0	79,0	62,0	163,5	88,9	74,7	221,4	113,8	107,6	20,5	9,9	10,6
URBAN	16 296,3	8 560,3	7 736,0	16 357,2	8 638,1	7 719,1	16 941,2	8 764,4	8 176,7	16 262,5	8 394,5	7 868,0
1 No qualification	10 684,2	5 385,1	5 299,1	10 708,7	5 419,0	5 289,7	10 597,7	5 223,5	5 374,2	10 296,3	5 132,6	5 163,7
2 Vocational training from 3 months and longer	1 239,1	952,3	286,8	1 350,2	1 030,8	319,4	1 438,9	1 159,5	279,5	1 234,3	1 002,2	232,2
3 Professional secondary school	933,9	412,5	521,4	901,9	394,4	507,5	972,0	413,8	558,2	971,0	405,2	565,8
4 Professional college	521,8	215,2	306,7	535,6	223,7	312,0	653,5	262,9	390,6	674,9	276,2	398,6
5 University and above	2 879,5	1 576,0	1 303,5	2 812,5	1 545,0	1 267,5	3 251,1	1 693,1	1 558,0	3 081,7	1 575,6	1 506,1
6 Not stated	37,8	19,3	18,5	48,3	25,2	23,0	28,0	11,8	16,2	4,4	2,7	1,6
RURAL	38 010,9	19 482,2	18 528,7	38 069,3	19 330,9	18 738,4	36 702,7	19 054,8	17 647,9	37 444,9	19 263,5	18 181,4
1 No qualification	33 504,2	16 772,1	16 732,1	33 540,9	16 697,0	16 843,9	31 431,1	15 895,6	15 535,6	32 620,7	16 368,6	16 252,2
2 Vocational training from 3 months and longer	1 434,7	1 168,6	266,1	1 373,2	1 126,9	246,3	1 698,6	1 414,2	284,5	1 471,8	1 253,9	217,9
3 Professional secondary school	1 080,3	537,7	542,6	1 104,0	547,7	556,3	1 164,8	590,7	574,1	1 187,6	606,4	581,3
4 Professional college	623,7	242,6	381,1	644,1	226,2	417,9	801,3	319,8	481,5	761,1	312,8	448,2
5 University and above	1 264,8	701,5	563,3	1 291,8	669,5	622,3	1 413,5	732,6	680,9	1 387,5	714,6	672,9
6 Not stated	103,2	59,8	43,4	115,3	63,6	51,6	193,4	102,0	91,4	16,1	7,2	8,9

Note: It is not included those people aged 15 and over who were currently not residing in VietNam at the survey period (not regarded as the respondent for individual questionnaire)

Table 5

EMPLOYED POPULATION AGED 15 AND OVER BY SEX, URBAN/RURAL AND SOCIAL-ECONOMIC REGION

Unit: Thousand persons

Social-economic region	Quarter 3, 2014			Quarter 4, 2014			Quarter 1, 2015			Quarter 2, 2015		
	Total	Male	Female	Total	Male	Female	Total	Male	Female	Total	Male	Female
ENTIRE COUNTRY	53 258,4	27 464,0	25 794,4	53 440,2	27 461,8	25 978,4	52 427,0	27 174,2	25 252,9	52 530,2	27 012,4	25 517,8
R1 Northern Midlands and Mountains	7,500.7	3,748.0	3,752.7	7,428.4	3,702.8	3,725.6	7,172.1	3,611.1	3,561.0	7 401,6	3 658,0	3 743,7
R2 Red River Delta	11,824.6	5,840.7	5,983.9	11,892.7	5,839.0	6,053.7	11,502.5	5,713.0	5,789.5	11 392,7	5 528,7	5 864,0
R3 North and South Central Coast	11,713.5	5,921.8	5,791.7	11,734.9	5,888.0	5,847.0	11,398.5	5,819.4	5,579.1	11 559,8	5 808,7	5 751,2
R4 Central Highland	3,342.9	1,761.8	1,581.2	3,400.8	1,778.7	1,622.2	3,297.4	1,706.4	1,590.9	3 470,3	1 771,3	1 698,9
R5 Southeast	8,755.9	4,629.4	4,126.6	8,785.3	4,716.4	4,068.8	8,973.2	4,773.2	4,199.9	8 653,3	4 694,7	3 958,6
R6 Mekong River Delta	10,120.7	5,562.5	4,558.3	10,198.0	5,536.8	4,661.2	1,083.4	5,551.0	4,532.4	10 052,5	5 551,0	4 501,5
URBAN	15 805,9	8 261,0	7 544,9	15 877,6	8 365,1	7 512,5	16 387,9	8 470,7	7 917,2	15 725,1	8 098,8	7 626,3
R1 Northern Midlands and Mountains	1,141.00	567.4	573.6	1,144.50	564.9	579.7	1,102.30	546.3	556.0	1 129,2	547,6	581,6
R2 Red River Delta	3327.6	1685.5	1642.1	3384.2	1 733,0	1651.1	3 636,0	1774.6	1861.4	3 304,1	1 590,4	1 713,7
R3 North and South Central Coast	2,798.40	1,438.00	1,360.40	2,802.50	1,440.20	1,362.40	2,819.30	1,424.50	1,394.70	2 776,x`4	1 424,3	1 352,1
R4 Central Highland	932.1	502.5	429.6	932.2	499.8	432.4	945.6	501.5	444.1	933,6	489,1	444,5
R5 Southeast	5250.6	2767.7	2482.9	5250.4	2846.5	2403.9	5534.1	2925.5	2608.6	5 246,3	2 752,0	2 494,4
R6 Mekong River Delta	2,356.10	1,299.90	1,056.20	2,363.80	1,280.90	1,082.90	2,350.60	1,298.20	1,052.30	2 335,6	1 295,6	1 040,0
RURAL	37 452,5	19 203,0	18 249,5	37 562,5	19 096,7	18 465,9	36 039,2	18 703,5	17 335,7	36 805,1	18 913,6	17 891,5
R1 Northern Midlands and Mountains	6,359.70	3,180.50	3,179.10	6,283.90	3,138.00	3,145.90	6,069.90	3,064.90	3,005.00	6 272,5	3 110,4	3 162,1
R2 Red River Delta	8 497,0	4155.3	4341.8	8508.6	4 106,0	4402.5	7866.5	3938.5	3928.1	8 088,6	3 938,4	4 150,2
R3 North and South Central Coast	8,915.00	4,483.70	4,431.30	8,932.40	4,447.80	4,484.60	8,579.20	4,394.90	4,184.30	8 783,5	4 384,4	4 399,1
R4 Central Highland	2,410.80	1,259.20	1,151.60	2,468.60	1,278.90	1,189.80	2,351.70	1,204.90	1,146.80	2 536,7	1 282,2	1 254,4
R5 Southeast	3505.3	1861.7	1643.7	3534.9	1 870,0	1664.9	3 439,0	1847.7	1591.4	3 407,0	1 942,7	1 464,3
R6 Mekong River Delta	7,764.60	4,262.60	3,502.10	7,834.20	4,255.90	3,578.20	7,732.80	4,252.70	3,480.10	7 717,0	4 255,5	3 461,5

Note: It is not included those people aged 15 and over who were currently not residing in VietNam at the survey period (not regarded as the respondent for individual questionnaire)

Table 6

EMPLOYED POPULATION AGED 15 AND OVER BY SEX, URBAN/RURAL AND PROFESSIONAL/TECHNICAL QUALIFICATION

Unit: Thousand persons

Professional/Technical qualification	Quarter 3, 2014			Quarter 4, 2014			Quarter 1, 2015			Quarter 2, 2015		
	Total	Male	Female	Total	Male	Female	Total	Male	Female	Total	Male	Female
ENTIRE COUNTRY	53 258,4	27 464,0	25 794,4	53 440,2	27 461,8	25 978,4	52 427,0	27 174,2	25 252,9	52 530,2	27 012,4	25 517,8
1 No qualification	43 573,0	21 813,0	21 760,0	43 641,4	21 787,6	21 853,8	41 257,3	20 684,6	20 572,7	42 208,2	21 082,3	21 125,9
2 Vocational training from 3 months and longer	2 594,0	2 051,8	542,2	2 662,4	2 106,8	555,6	3 054,3	2 509,4	544,9	2 625,5	2 195,0	430,4
3 Professional secondary school	1 925,7	915,7	1 010,0	1 932,5	915,0	1 017,5	2 059,7	976,8	1 082,8	2 066,0	972,6	1 093,4
4 Professional college	1 055,4	423,9	631,5	1 105,0	427,2	677,8	1 353,8	549,7	804,1	1 342,4	552,3	790,1
5 University and above	3 969,8	2 180,7	1 789,1	3 938,7	2 139,1	1 799,6	4 483,2	2 342,2	2 141,0	4 268,1	2 200,6	2 067,5
6 Not stated	140,5	79,0	61,5	160,1	86,1	74,0	218,8	111,4	107,4	20,1	9,6	10,4
URBAN	15 805,9	8 261,0	7 544,9	15 877,6	8 365,1	7 512,5	16 387,9	8 470,7	7 917,2	15 725,1	8 098,8	7 626,3
1 No qualification	10 417,0	5 216,1	5 200,9	10 434,0	5 252,0	5 182,0	10 289,1	5 045,1	5 244,1	10 034,0	4 969,7	5 064,3
2 Vocational training from 3 months and longer	1 195,2	915,6	279,6	1 314,5	1 001,7	312,8	1 398,9	1 130,6	268,2	1 188,0	968,3	219,7
3 Professional secondary school	895,6	395,0	500,7	866,8	377,9	488,9	930,3	396,8	533,5	923,0	384,0	539,0
4 Professional college	488,4	200,1	288,3	505,6	212,1	293,5	602,9	248,0	354,9	621,6	257,5	364,1
5 University and above	2 772,2	1 515,1	1 257,1	2 711,0	1 498,3	1 212,7	3 139,5	1 639,1	1 500,5	2 954,7	1 517,0	1 437,7
6 Not stated	37,5	19,2	18,3	45,8	23,1	22,6	27,1	11,1	16,0	3,9	2,4	1,5
RURAL	37 452,5	19 203,0	18 249,5	37 562,5	19 096,7	18 465,9	36 039,2	18 703,5	17 335,7	36 805,1	18 913,6	17 891,5
1 No qualification	33 156,1	16 596,9	16 559,2	33 207,4	16 535,6	16 671,8	30 968,2	15 639,6	15 328,6	32 174,2	16 112,6	16 061,7
2 Vocational training from 3 months and longer	1 398,8	1 136,2	262,6	1 347,9	1 105,0	242,8	1 655,4	1 378,8	276,6	1 437,5	1 226,8	210,8
3 Professional secondary school	1 030,0	520,7	509,3	1 065,8	537,1	528,6	1 129,4	580,0	549,4	1 143,0	588,6	554,4
4 Professional college	567,0	223,8	343,2	599,5	215,1	384,3	750,9	301,6	449,2	720,8	294,8	426,0
5 University and above	1 197,6	665,6	532,0	1 227,7	640,8	586,9	1 343,7	703,2	640,5	1 313,4	683,6	629,8
6 Not stated	103,0	59,8	43,2	114,3	63,0	51,4	191,7	100,3	91,4	16,1	7,2	8,9

Note: It is not included those people aged 15 and over who were currently not residing in VietNam at the survey period (not regarded as the respondent for individual questionnaire)

Table 7

EMPLOYED POPULATION AGED 15 AND OVER BY SEX, URBAN/RURAL AND ECONOMIC SECTOR

Unit: Thousand persons

Economic sector	Quarter 3, 2014			Quarter 4, 2014			Quarter 1, 2015			Quarter 2, 2015		
	Total	Male	Female	Total	Male	Female	Total	Male	Female	Total	Male	Female
ENTIRE COUNTRY	53 258,4	27 464,0	25 794,4	53 440,2	27 461,8	25 978,4	52 427,0	27 174,2	25 252,9	52 530,2	27 012,4	25 517,8
1 State	5 349,4	2 938,5	2 410,9	5 531,9	2 967,0	2 564,9	5 334,1	2 789,9	2 544,2	5 001,2	2 572,5	2 428,7
2 Non-state	45 609,4	23 727,7	21 881,7	45 573,5	23 685,4	21 888,1	44 736,4	23 604,5	21 131,9	45 467,3	23 732,7	21 734,6
3 Foreign investment	2 094,9	702,4	1 392,5	2 143,3	716,2	1 427,1	2 345,8	774,8	1 571,0	2 057,6	705,7	1 351,8
4 Not stated	204,6	95,4	109,3	191,5	93,2	98,3	10,7	5,0	5,8	4,2	1,5	2,7
URBAN	15 805,9	8 261,0	7 544,9	15 877,6	8 365,1	7 512,5	16 387,9	8 470,7	7 917,2	15 725,1	8 098,8	7 626,3
1 State	3 083,7	1 704,5	1 379,2	3 119,6	1 699,3	1 420,3	3 052,5	1 599,8	1 452,6	2 843,0	1 466,0	1 377,0
2 Non-state	11 686,2	6 148,9	5 537,3	11 723,9	6 241,8	5 482,1	12 356,2	6 523,4	5 832,7	11 924,4	6 291,8	5 632,6
3 Foreign investment	996,3	387,9	608,3	982,6	396,1	586,5	976,8	346,8	629,9	955,9	340,3	615,6
4 Not stated	39,8	19,8	20,0	51,5	27,9	23,6	2,5	0,6	1,9	1,8	0,9	0,9
RURAL	37 452,5	19 203,0	18 249,5	37 562,5	19 096,7	18 465,9	36 039,2	18 703,5	17 335,7	36 805,1	18 913,6	17 891,5
1 State	2 265,7	1 234,0	1 031,7	2 412,3	1 267,7	1 144,6	2 281,6	1 190,1	1 091,6	2 158,2	1 106,5	1 051,7
2 Non-state	33 923,3	17 578,9	16 344,4	33 849,6	17 443,6	16 406,0	32 380,3	17 081,1	15 299,1	33 542,9	17 441,0	16 102,0
3 Foreign investment	1 098,6	314,5	784,2	1 160,7	320,1	840,6	1 369,1	428,0	941,1	1 101,7	365,5	736,2
4 Not stated	164,9	75,6	89,3	140,0	65,3	74,7	8,2	4,3	3,9	2,4	0,6	1,8

Note: It is not included those people aged 15 and over who were currently not residing in Vietnam at the survey period (not regarded as the respondent for individual questionnaire)

Table 8

EMPLOYED POPULATION AGED 15 AND OVER BY SEX, URBAN/RURAL AND EMPLOYMENT STATUS

Unit: Thousand persons

Employment status	Quarter 3, 2014			Quarter 4, 2014			Quarter 1, 2015			Quarter 2, 2015		
	Total	Male	Female	Total	Male	Female	Total	Male	Female	Total	Male	Female
ENTIRE COUNTRY	53 258,4	27 464,0	25 794,4	53 440,2	27 461,8	25 978,4	52 427 ,0	27 174 ,2	25 252 ,9	52 530,2	27 012,4	25 517,8
1 Employer	1 037,9	742,1	295,8	1 073,2	771,4	301,8	1 564 ,4	1 073 ,0	491 ,4	1 489,5	1 017,0	472,5
2 Own-account worker	21 981,1	11 091,5	10 889,5	21 599,2	10 846,9	10 752,3	22 084 ,3	11 533 ,7	10 550 ,6	21 031,8	10 866,7	10 165,1
3 Unpaid family worker	11 501,1	4 606,7	6 894,4	11 282,7	4 431,7	6 851,0	8 944 ,6	3 140 ,8	5 803 ,8	9 604,2	3 330,8	6 273,4
4 Wage worker	18 713,4	11 009,9	7 703,5	19 462,5	11 397,9	8 064,6	19 814 ,1	11 410 ,6	8 403 ,4	20 389,2	11 788,0	8 601,3
5 Member of cooperative	8,9	5,8	3,1	10,2	6,7	3,5	15 ,5	14 ,1	1 ,4	9,5	6,3	3,3
6 Not stated	16,0	8,0	8,1	12,3	7,1	5,2	4 ,3	2 ,0	2 ,3	6,0	3,7	2,2
URBAN	15 805,9	8 261,0	7 544,9	15 877,6	8 365,1	7 512,5	16 387 ,9	8 470 ,7	7 917 ,2	15 725,1	8 098,8	7 626,3
1 Employer	580,6	375,6	205,0	584,0	375,0	209,0	840 ,6	534 ,5	306 ,1	762,5	469,2	293,3
2 Own-account worker	5 142,8	2 406,8	2 736,0	5 043,5	2 383,2	2 660,2	4 842 ,9	2 310 ,1	2 532 ,8	4 530,1	2 140,1	2 390,0
3 Unpaid family worker	1 690,3	759,6	930,7	1 652,9	751,9	901,0	1 561 ,5	634 ,7	926 ,8	1 496,3	609,5	886,8
4 Wage worker	8 388,3	4 716,7	3 671,6	8 592,7	4 852,1	3 740,5	9 133 ,1	4 983 ,1	4 150 ,0	3,3	1,8	1,5
5 Member of cooperative	2,4	1,9	0,5	2,5	2,3	0,2	8 ,8	8 ,0	0 ,8	8 929,6	4 875,8	4 053,8
6 Not stated	1,6	0,5	1,0	2,0	0,5	1,5	0 ,9	0 ,2	0 ,7	3,3	2,3	1,0
RURAL	37 452,5	19 203,0	18 249,5	37 562,5	19 096,7	18 465,9	36 039 ,2	18 703 ,5	17 335 ,7	36 805,1	18 913,6	17 891,5
1 Employer	457,3	366,6	90,7	489,1	396,4	92,7	723 ,8	538 ,4	185 ,3	727,0	547,8	179,3
2 Own-account worker	16 838,3	8 684,8	8 153,5	16 555,8	8 463,7	8 092,1	17 241 ,4	9 223 ,6	8 017 ,8	16 501,7	8 726,6	7 775,1
3 Unpaid family worker	9 810,8	3 847,1	5 963,7	9 629,8	3 679,7	5 950,0	7 383 ,1	2 506 ,0	4 877 ,0	8 107,9	2 721,3	5 386,6
4 Wage worker	10 325,1	6 293,2	4 031,9	10 869,8	6 545,8	4 324,0	10 681 ,0	6 427 ,5	4 253 ,4	11 459,6	6 912,1	4 547,5
5 Member of cooperative	6,5	3,9	2,6	7,7	4,4	3,3	6 ,6	6 ,1	0 ,5	6,2	4,4	1,7
6 Not stated	14,5	7,5	7,0	10,3	6,6	3,7	3 ,4	1 ,8	1 ,6	2,7	1,4	1,3

Note: It is not included those people aged 15 and over who were currently not residing in Vietnam at the survey period (not regarded as the respondent for individual questionnaire)

Table 9

EMPLOYED POPULATION AGED 15 AND OVER BY SEX, URBAN/RURAL, AND MAIN OCCUPATIONAL GROUP

Unit: Thousand persons

Occupational group	Quarter 3, 2014			Quarter 4, 2014			Quarter 1, 2015			Quarter 2, 2015		
	Total	Male	Female	Total	Male	Female	Total	Male	Female	Total	Male	Female
ENTIRE COUNTRY	53 258,4	27 464,0	25 794,4	53 440,2	27 461,8	25 978,4	52 427,0	27 174,2	25 252,9	52 530,2	27 012,4	25 517,8
1. Leaders, managers and administrators	527,7	409,2	118,5	600,6	466,1	134,5	681,0	505,0	176,0	540,4	399,4	141,0
2. High level technicians and professionals	3 161,9	1 493,1	1 668,8	3 175,6	1 511,8	1 663,8	3 468,9	1 628,3	1 840,7	3 371,6	1 523,1	1 848,5
3. Mid level technicians and associate	1 554,9	753,4	801,4	1 703,0	776,9	926,1	1 756,7	792,0	964,6	1 637,3	755,4	881,9
4. Clerks	925,8	491,8	434,0	901,0	500,3	400,7	967,0	489,2	477,8	916,2	460,1	456,1
5. Service workers and sales workers	8 468,4	3 169,6	5 298,8	8 723,8	3 291,9	5 431,9	8 755,4	3 386,9	5 368,5	8 657,9	3 352,7	5 305,2
6. Skilled agricultural, forestry and fishery	6 601,0	3 857,5	2 743,6	6 498,7	3 742,1	2 756,6	5 076,2	3 030,9	2 045,3	5 387,1	3 205,9	2 181,2
7. Craft and related workers	6 535,8	4 511,7	2 024,1	6 673,7	4 633,6	2 040,1	6 820,2	4 755,6	2 064,6	6 242,6	4 427,1	1 815,5
8. Plant, machine operators and assemblers	3 999,1	2 466,6	1 532,5	4 122,6	2 509,2	1 613,5	4 641,2	2 694,1	1 947,0	4 327,0	2 556,5	1 770,5
9. Elementary workers	21 341,0	10 191,2	11 149,8	20 923,2	9 927,7	10 995,5	20 183,0	9 820,6	10 362,4	21 339,5	10 226,5	11 113,1
10 Not stated (including army force and)	142,7	120,1	22,7	118,0	102,3	15,7	77,5	71,6	5,8	110,5	105,5	5,0
URBAN	15 805,9	8 261,0	7 544,9	15 877,6	8 365,1	7 512,5	16 387,9	8 470,7	7 917,2	15 725,1	8 098,8	7 626,3
1. Leaders, managers and administrators	321,5	247,1	74,4	335,3	257,2	78,1	406,4	296,8	109,6	322,3	234,7	87,6
2. High level technicians and professionals	2 192,0	1 077,5	1 114,6	2 182,8	1 091,2	1 091,6	2 395,6	1 138,2	1 257,4	2 319,5	1 060,9	1 258,6
3. Mid level technicians and associate	789,5	373,4	416,1	860,6	400,6	460,0	920,9	418,1	502,8	856,1	393,9	462,2
4. Clerks	525,3	249,4	275,9	504,9	252,2	252,7	562,9	262,1	300,8	540,7	252,9	287,8
5. Service workers and sales workers	4 389,3	1 663,2	2 726,1	4 378,6	1 670,1	2 708,5	4 588,2	1 769,5	2 818,7	4 398,5	1 693,0	2 705,5
6. Skilled agricultural, forestry and fishery	797,9	493,5	304,3	774,5	498,6	275,9	647,2	437,2	210,0	629,4	421,8	207,6
7. Craft and related workers	2 163,7	1 492,4	671,3	2 190,2	1 527,3	662,9	2 266,6	1 576,5	690,1	2 126,8	1 492,0	634,8
8. Plant, machine operators and assemblers	1 844,0	1 216,1	628,0	1 890,5	1 253,2	637,3	2 030,6	1 269,3	761,3	1 867,3	1 172,7	694,5
9. Elementary workers	2 700,3	1 377,5	1 322,8	2 680,1	1 345,4	1 334,7	2 513,3	1 252,7	1 260,6	2 596,1	1 312,7	1 283,4
10 Not stated (including army force)	82,4	70,9	11,5	80,0	69,3	10,7	56,1	50,3	5,8	68,5	64,3	4,2
RURAL	37 452,5	19 203,0	18 249,5	37 562,5	19 096,7	18 465,9	36 039,2	18 703,5	17 335,7	36 805,1	18 913,6	17 891,5
1. Leaders, managers and administrators	206,2	162,0	44,1	265,3	208,9	56,4	274,6	208,2	66,4	218,1	164,7	53,4
2. High level technicians and professionals	969,9	415,6	554,3	992,8	420,6	572,2	1 073,3	490,0	583,3	1 052,1	462,2	589,9
3. Mid level technicians and associate	765,4	380,0	385,4	842,3	376,3	466,0	835,8	374,0	461,8	781,2	361,6	419,7
4. Clerks	400,5	242,4	158,1	396,1	248,1	148,0	404,1	227,1	177,0	375,5	207,3	168,2
5. Service workers and sales workers	4 079,0	1 506,4	2 572,7	4 345,1	1 621,7	2 723,4	4 167,2	1 617,4	2 549,8	4 259,4	1 659,7	2 599,7
6. Skilled agricultural, forestry and fishery	5 803,2	3 363,9	2 439,3	5 724,2	3 243,6	2 480,7	4 429,0	2 593,7	1 835,4	4 757,7	2 784,1	1 973,6
7. Craft and related workers	4 372,2	3 019,3	1 352,9	4 483,5	3 106,3	1 377,2	4 553,6	3 179,1	1 374,5	4 115,8	2 935,1	1 180,7
8. Plant, machine operators and assemblers	2 155,0	1 250,5	904,6	2 232,1	1 256,0	976,1	2 610,6	1 424,8	1 185,7	2 459,7	1 383,8	1 075,9
9. Elementary workers	18 640,7	8 813,6	9 827,0	18 243,1	8 582,3	9 660,8	17 669,7	8 567,9	9 101,8	18 743,5	8 913,8	9 829,6
10 Not stated (including army force)	60,5	49,2	11,3	38,0	33,0	5,0	21,4	21,4	0,0	42,1	41,2	0,9

Note: It is not included those people aged 15 and over who were currently not residing in Vietnam at the survey period (not regarded as the respondent for individual questionnaire)

Table 10

**AVERAGE MONTHLY EARNINGS OF WAGE WORKERS AGED 15 AND OVER BY SEX,
URBAN/RURAL AND INDUSTRIAL SECTOR**

Unit: Thousand VND

Industry	Quarter 3, 2014			Quarter 4, 2014			Quarter 1, 2015			Quarter 2, 2015		
	Total	Male	Female	Total	Male	Female	Total	Male	Female	Total	Male	Female
ENTIRE COUNTRY	53 258,4	27 464,0	25 794,4	53 440,2	27 461,8	25 978,4	52 427,0	27 174,2	25 252,9	52 530,2	27 012,4	25 517,8
1. Agriculture, forestry and fishery sector	24 792,0	12 297,5	12 494,5	24 182,5	11 843,3	12 339,2	23 589,3	11 818,8	11 770,5	23 477,6	11 617,8	11 859,8
A. Argriculture, forestry and fishery	24 792,0	12 297,5	12 494,5	24 182,5	11 843,3	12 339,2	23 589,3	11 818,8	11 770,5	23 477,6	11 617,8	11 859,8
2. Industry and construction sector	11 574,6	6 960,1	4 614,5	11 942,7	7 211,6	4 731,1	11 270,5	6 660,2	4 610,2	11 627,5	6 912,8	4 714,7
B. Mining and quarrying	233,8	176,2	57,6	248,6	201,0	47,5	200,9	163,7	37,2	224,3	163,8	60,5
C. Manufacturing	7 881,5	3 695,1	4 186,4	7 949,4	3 687,1	4 262,3	7 863,0	3 624,0	4 239,1	8 036,9	3 756,3	4 280,5
D. Production and distribution of electricity, gas, steam and hot water and air-conditioners	157,8	134,1	23,7	141,1	116,7	24,3	127,0	104,7	22,2	126,3	102,9	23,4
E. Distribution of water, management and processing activities of sewage and waste	127,0	72,5	54,5	100,0	53,9	46,1	119,0	68,2	50,8	116,9	71,0	45,9
F. Construction	3 174,5	2 882,2	292,3	3 503,6	3 152,8	350,8	2 960,6	2 699,5	261,1	3 123,1	2 818,7	304,4
3. Services sector	16 849,0	8 178,0	8 670,9	17 308,1	8 402,4	8 905,7	17 560,9	8 538,7	9 022,2	17 424,2	8 480,9	8 943,3
G. Wholesale and retail trade, repair of cars, motorcycles and other motor vehicles	6 471,2	2 724,5	3 746,7	6 762,2	2 918,1	3 844,1	6 671,4	2 907,2	3 764,2	6 624,3	2 890,5	3 733,8
H. Transport and storage	1 594,3	1 441,9	152,4	1 565,6	1 415,8	149,8	1 612,2	1 465,4	146,9	1 625,8	1 479,4	146,4
I. Hotels and restaurants	2 330,3	716,7	1 613,5	2 325,4	700,7	1 624,7	2 430,4	810,1	1 620,3	2 475,0	815,5	1 659,5
J. Information and communication	322,4	208,8	113,5	321,2	205,2	116,1	352,2	221,4	130,8	325,4	203,5	122,0
K. Financial intermediation, banking and insurance	313,4	142,4	170,9	364,8	182,1	182,7	346,8	164,6	182,2	376,8	179,3	197,5
L. Real estate activities	162,6	86,7	75,9	167,8	95,8	72,0	180,1	105,5	74,5	152,6	84,1	68,5
M. Technological, scientific and spicilized activities	224,8	144,8	80,0	218,3	148,9	69,4	228,2	145,6	82,6	231,2	154,0	77,3
N. Administrative activities and supporting services	252,3	158,0	94,3	263,1	177,7	85,4	268,0	167,4	100,6	278,1	179,3	98,8
O. Activities of communist party, social-political organizations, governmental management, national defence security; compulsory social security	1 665,9	1 227,5	438,4	1 749,0	1 289,9	459,1	1 694,3	1 211,8	482,5	1 623,2	1 173,7	449,4
P. Training and education	1 819,1	547,0	1 272,1	1 877,8	510,6	1 367,2	1 863,4	511,6	1 351,9	1 807,2	474,1	1 333,1
Q. Health and social work	469,4	191,1	278,3	465,6	172,0	293,6	550,2	203,7	346,5	541,4	205,9	335,4
R. Recreational cultural and sporting activities	277,3	146,8	130,6	253,1	139,6	113,5	299,9	147,8	152,0	269,8	138,3	131,4
S. Other service activities	763,5	428,0	335,5	780,3	433,5	346,8	854,3	466,3	388,0	894,4	491,8	402,6
T. Activities of domestic hired labourers in households which producing products and services consuming by themselves	180,0	13,8	166,1	192,5	12,4	180,1	205,9	9,4	196,5	195,4	9,4	185,9
U. Extra territorial organizations and bodies	2,5	0,0	2,5	1,4	0,0	1,4	3,8	1,0	2,8	3,8	2,1	1,7
4. Not stated	42,9	28,5	14,5	6,8	4,5	2,3	6,3	4,2	2,1	0,9	0,9	0,0

Table 10 (continued)

h

Unit: Thousand VND

Industry	Quarter 3, 2014			Quarter 4, 2014			Quarter 1, 2015			Quarter 2, 2015		
	Total	Male	Female	Total	Male	Female	Total	Male	Female	Total	Male	Female
ENTIRE COUNTRY	15 805,9	8 261,0	7 544,9	15 877,6	8 365,1	7 512,5	16 387,9	8 470,7	7 917,2	15 725,1	8 098,8	7 626,3
1. Agriculture, forestry and fishery sector	2 309,9	1 272,9	1 037,1	2 268,1	1 243,6	1 024,6	2 050,2	1 141,1	909,2	2 008,5	1 107,7	900,8
A. Argriculture, forestry and fishery	2 309,9	1 272,9	1 037,1	2 268,1	1 243,6	1 024,6	2 050,2	1 141,1	909,2	2 008,5	1 107,7	900,8
2. Industry and construction sector	4 265,9	2 498,0	1 767,9	4 347,3	2 572,8	1 774,4	4 147,4	2 380,7	1 766,6	4 252,5	2 429,3	1 823,1
B. Mining and quarrying	128,9	92,5	36,5	127,9	93,6	34,2	94,6	68,4	26,2	97,4	69,0	28,5
C. Manufacturing	3 052,6	1 479,1	1 573,5	3 081,6	1 505,9	1 575,8	3 041,9	1 452,7	1 589,3	3 114,9	1 468,9	1 646,0
D. Production and distribution of electricity, gas, steam and hot water and air-conditioners	92,9	78,3	14,5	88,2	70,6	17,5	84,6	66,8	17,7	77,5	61,3	16,2
E. Distribution of water, management and processing activities of sewage and waste	74,0	40,4	33,6	64,7	36,7	27,9	79,3	45,5	33,9	65,8	39,2	26,6
F. Construction	917,5	807,7	109,8	984,9	866,0	119,0	847,0	747,4	99,6	896,8	790,9	105,9
3. Services sector	9 220,6	4 486,2	4 734,4	9 259,5	4 547,0	4 712,5	10 187,9	4 947,8	5 240,1	9 464,2	4 561,9	4 902,3
G. Wholesale and retail trade, repair of cars, motorcycles and other motor vehicles	3 169,0	1 371,2	1 797,8	3 232,0	1 421,5	1 810,5	3 519,8	1 559,3	1 957,7	3 282,0	1 437,5	1 844,5
H. Transport and storage	859,3	772,3	87,1	861,3	772,9	88,5	940,4	838,2	109,1	885,1	784,5	100,7
I. Hotels and restaurants	1 433,8	450,1	983,7	1 347,6	427,5	920,1	1 569,2	533,8	1 031,2	1 462,3	497,5	964,8
J. Information and communication	245,6	159,1	86,5	242,3	154,2	88,0	276,0	170,5	106,2	242,8	145,4	97,3
K. Financial intermediation, banking and insurance	254,2	114,5	139,7	290,9	136,8	154,2	292,3	133,5	158,6	305,1	144,6	160,5
L. Real estate activities	130,6	64,7	65,8	132,6	75,4	57,2	148,1	87,1	61,2	118,7	59,5	59,2
M. Technological, scientific and spicilized activities	174,1	105,2	68,9	168,5	113,8	54,7	186,3	113,3	73,5	166,5	104,4	62,2
N. Administrative activities and supporting services	172,5	103,5	69,1	190,8	126,2	64,6	187,5	112,5	75,4	180,9	111,8	69,1
O. Activities of communist party, social-political organizations, governmental management, national defence security; compulsory social security	920,4	640,5	279,9	916,5	635,8	280,8	1 011,5	685,5	329,4	920,4	624,0	296,5
P. Training and education	911,9	285,4	626,4	919,5	271,7	647,8	964,3	261,2	699,3	873,3	227,0	646,3
Q. Health and social work	295,8	120,7	175,1	289,9	110,4	179,6	352,4	126,6	225,0	328,8	113,4	215,4
R. Recreational cultural and sporting activities	163,1	83,6	79,4	158,5	89,2	69,3	181,6	94,0	87,7	162,8	86,1	76,8
S. Other service activities	398,3	211,7	186,5	405,2	209,8	195,5	442,7	225,7	217,3	436,6	220,2	216,4
T. Activities of domestic hired labourers in households which producing products and services consuming by themselves	90,2	3,7	86,5	102,3	1,9	100,4	113,5	5,5	107,1	95,6	4,3	91,3
U. Extra territorial organizations and bodies	1,8	0,0	1,8	1,4	0,0	1,4	2,2	0,9	1,3	3,1	1,6	1,4
4. Not stated	9,5	3,9	5,6	2,7	1,7	1,0	2,4	1,1	1,4	0,0	0,0	0,0

Table 10 (continued)

Unit: Thousand VND

Industry	Quarter 3, 2014			Quarter 4, 2014			Quarter 1, 2015			Quarter 2, 2015		
	Total	Male	Female	Total	Male	Female	Total	Male	Female	Total	Male	Female
ENTIRE COUNTRY	37 452,5	19 203,0	18 249,5	37 562,5	19 096,7	18 465,9	36 039,1	18 703,5	17 335,7	36 805,1	18 913,6	17 891,5
1. Agriculture, forestry and fishery sector	22 482,0	11 024,6	11 457,4	21 914,4	10 599,8	11 314,6	21 539,1	10 677,8	10 861,3	21 469,1	10 510,2	10 958,9
A. Argriculture, forestry and fishery	22 482,0	11 024,6	11 457,4	21 914,4	10 599,8	11 314,6	21 539,1	10 677,8	10 861,3	21 469,1	10 510,2	10 958,9
2. Industry and construction sector	7 308,7	4 462,1	2 846,6	7 595,4	4 638,7	2 956,7	7 123,1	4 279,5	2 843,6	7 375,0	4 483,4	2 891,6
B. Mining and quarrying	104,9	83,7	21,1	120,7	107,4	13,3	106,3	95,3	11,0	126,9	94,9	32,0
C. Manufacturing	4 828,9	2 216,0	2 612,9	4 867,7	2 181,2	2 686,5	4 821,1	2 171,4	2 649,9	4 921,9	2 287,4	2 634,5
D. Production and distribution of electricity, gas, steam and hot water and air-conditioners	64,9	55,7	9,2	52,9	46,1	6,8	42,4	37,9	4,4	48,7	41,6	7,1
E. Distribution of water, management and processing activities of sewage and waste	53,0	32,1	20,9	35,4	17,2	18,2	39,7	22,8	16,9	51,2	31,8	19,4
F. Construction	2 257,0	2 074,5	182,5	2 518,7	2 286,8	231,8	2 113,6	1 952,1	161,5	2 226,3	2 027,8	198,5
3. Services sector	7 628,4	3 691,8	3 936,5	8 048,7	3 855,4	4 193,3	7 373,0	3 590,9	3 782,1	7 960,1	3 919,1	4 041,0
G. Wholesale and retail trade, repair of cars, motorcycles and other motor vehicles	3 302,2	1 353,4	1 948,9	3 530,2	1 496,7	2 033,5	3 151,6	1 347,9	1 806,5	3 342,2	1 453,0	1 889,3
H. Transport and storage	735,0	669,6	65,4	704,3	643,0	61,3	671,8	627,2	37,8	740,7	695,0	45,7
I. Hotels and restaurants	896,5	266,7	629,8	977,8	273,2	704,6	861,2	276,2	589,1	1 012,7	318,0	694,7
J. Information and communication	76,8	49,8	27,0	79,0	50,9	28,0	76,1	50,9	24,5	82,7	58,0	24,6
K. Financial intermediation, banking and insurance	59,1	27,9	31,2	73,9	45,4	28,5	54,5	31,1	23,5	71,7	34,7	37,0
L. Real estate activities	32,0	21,9	10,1	35,2	20,4	14,8	32,0	18,4	13,3	33,8	24,5	9,3
M. Technological, scientific and spicilized activities	50,7	39,6	11,1	49,8	35,0	14,7	41,9	32,3	9,1	64,7	49,6	15,1
N. Administrative activities and supporting services	79,8	54,5	25,3	72,3	51,5	20,8	80,4	54,9	25,2	97,2	67,5	29,7
O. Activities of communist party, social-political organizations, governmental management, national defence security; compulsory social security	745,5	587,0	158,5	832,4	654,1	178,3	682,8	526,3	153,1	702,7	549,8	153,0
P. Training and education	907,2	261,5	645,7	958,3	238,9	719,4	899,1	250,4	652,6	933,9	247,1	686,8
Q. Health and social work	173,7	70,4	103,3	175,6	61,6	114,0	197,8	77,1	121,5	212,5	92,5	120,0
R. Recreational cultural and sporting activities	114,3	63,2	51,1	94,6	50,4	44,2	118,2	53,8	64,3	106,9	52,2	54,7
S. Other service activities	365,2	216,2	149,0	375,1	223,8	151,3	411,6	240,6	170,7	457,8	271,6	186,2
T. Activities of domestic hired labourers in households which producing products and services consuming by themselves	89,8	10,1	79,7	90,2	10,5	79,8	92,4	3,9	89,5	99,8	5,1	94,7
U. Extra territorial organizations and bodies	0,6	0,0	0,6	0,0	0,0	0,0	1,6	0,1	1,5	0,7	0,5	0,3
4. Not stated	33,5	24,5	8,9	4,1	2,7	1,3	3,9	3,1	0,7	0,9	0,9	0,0

Note: It is not included those people aged 15 and over who were currently not residing in Vietnam at the survey period (not regarded as the respondent for individual questionnaire)

Table 11

**AVERAGE MONTHLY EARNINGS OF WAGE WORKERS AGED 15 AND OVER BY SEX,
URBAN/RURAL AND SOCIAL-ECONOMIC REGION**

Unit: Thousand VND

Social-economic region	Quarter 3, 2014			Quarter 4, 2014			Quarter 1, 2015			Quarter 2, 2015		
	Total	Male	Female	Total	Male	Female	Total	Male	Female	Total	Male	Female
ENTIRE COUNTRY	4 439	4 631	4 164	4 397	4 576	4 144	4 895	5 034	4 706	4 458	4 693	4 136
R1 Northern Midlands and Mountains	4 557	4 533	4 593	4 581	4 516	4 676	4 477	4 485	4 464	4 312	4 287	4 349
R2 Red River Delta (*)	4 323	4 543	4 037	4 296	4 542	3 974	4 435	4 677	4 113	4 248	4 567	3 848
R3 North and South Central Coast	4 114	4 340	3 706	3 913	4 097	3 602	4 501	4 431	4 609	4 010	4 248	3 630
R4 Central Highland	4 175	4 319	3 971	4 100	4 247	3 884	4 626	4 811	4 370	3 934	4 181	3 623
R5 Southeast (*)	4 689	4 951	4 386	4 755	5 053	4 416	5 528	5 796	5 209	4 850	5 151	4 471
R6 Mekong River Delta	3 452	3 703	3 047	3 523	3 716	3 213	3 947	4 151	3 622	3 586	3 856	3 163
R7 Ha Noi city	5 302	5 455	5 101	5 334	5 551	5 051	6 045	6 433	5 579	5 422	5 758	5 028
R8 Ho Chi Minh city	5 508	5 831	5 096	5 302	5 581	4 929	5 957	6 264	5 606	5 754	6 111	5 322
URBAN	5 179	5 468	4 806	5 139	5 444	4 743	5 723	6 070	5 304	5 254	5 617	4 817
R1 Northern Midlands and Mountains	5 233	5 395	5 047	5 217	5 380	5 028	5 452	5 778	5 081	5 077	5 227	4 912
R2 Red River Delta (*)	5 051	5 397	4 622	5 050	5 450	4 551	5 316	5 793	4 769	4 916	5 401	4 395
R3 North and South Central Coast	4 529	4 853	4 061	4 530	4 842	4 083	4 825	5 180	4 384	4 636	5 025	4 123
R4 Central Highland	4 667	4 943	4 262	4 673	4 923	4 303	5 012	5 231	4 699	4 595	4 901	4 190
R5 Southeast (*)	5 286	5 669	4 867	5 357	5 760	4 915	6 108	6 385	5 762	5 253	5 607	4 815
R6 Mekong River Delta	3 996	4 210	3 644	3 984	4 257	3 550	4 508	4 817	4 008	4 168	4 519	3 610
R7 Ha Noi city	6 366	6 750	5 931	6 479	6 942	5 948	7 103	7 700	6 449	6 419	6 954	5 851
R8 Ho Chi Minh city	5 741	6 089	5 301	5 467	5 768	5 065	6 247	6 640	5 825	6 022	6 474	5 535
RURAL	3 835	3 999	3 578	3 807	3 930	3 621	4 190	4 233	4 125	3 837	4 040	3 529
R1 Northern Midlands and Mountains	4 204	4 152	4 294	4 273	4 152	4 469	4 027	3 982	4 103	3 934	3 899	3 994
R2 Red River Delta (*)	3 989	4 163	3 758	3 965	4 154	3 711	4 056	4 240	3 794	3 948	4 229	3 571
R3 North and South Central Coast	3 863	4 069	3 436	3 564	3 715	3 280	4 297	4 026	4 786	3 634	3 835	3 275
R4 Central Highland	3 678	3 671	3 688	3 594	3 646	3 520	4 192	4 326	4 013	3 431	3 612	3 212
R5 Southeast (*)	4 069	4 245	3 855	4 144	4 360	3 889	4 823	5 044	4 575	4 434	4 686	4 110
R6 Mekong River Delta	3 200	3 466	2 777	3 308	3 466	3 054	3 674	3 825	3 436	3 331	3 563	2 968
R7 Ha Noi city	4 095	4 169	3 980	4 093	4 207	3 922	4 517	4 782	4 152	4 300	4 536	3 993
R8 Ho Chi Minh city	4 379	4 609	4 074	4 443	4 615	4 209	4 765	4 922	4 535	4 680	4 973	4 103

Note: (*) Red River Delta excluded Hanoi city and Southeast excluded Ho Chi Minh city

It is not included those people aged 15 and over who were currently not residing in Vietnam (not regarded as the respondent for individual questionnaire)

Table 12

**AVERAGE MONTHLY EARNINGS OF WAGE WORKERS AGED 15 AND OVER BY SEX, URBAN/RURAL
AND PROFESSIONAL/TECHNICAL QUALIFICATION**

Unit: Thousand VND

Professional/Technical qualification	Quarter 3, 2014			Quarter 4, 2014			Quarter 1, 2015			Quarter 2, 2015		
	Total	Male	Female	Total	Male	Female	Total	Male	Female	Total	Male	Female
ENTIRE COUNTRY	4 439	4 631	4 164	4 397	4 576	4 144	4 895	5 034	4 706	4 458	4 693	4 136
1 No qualification	3 617	3 762	3 396	3 636	3 787	3 408	4 007	4 070	3 916	3 677	3 861	3 407
2 Vocational training from 3	4 965	5 172	4 163	4 889	5 021	4 377	5 411	5 579	4 558	5 123	5 294	4 140
3 Professional secondary	4 721	4 991	4 477	4 610	4 924	4 335	4 819	5 226	4 464	4 503	4 904	4 165
4 Professional college	4 966	5 213	4 814	4 923	5 147	4 788	5 033	5 382	4 812	4 787	5 221	4 509
5 University and above	6 675	7 302	5 961	6 612	7 177	5 974	7 278	7 785	6 752	6 693	7 404	5 981
URBAN	5 179	5 468	4 806	5 139	5 444	4 743	5 723	6 070	5 304	5 254	5 617	4 817
1 No qualification	4 045	4 209	3 825	4 059	4 242	3 819	4 493	4 628	4 331	4 120	4 361	3 814
2 Vocational training from 3	5 200	5 387	4 542	5 259	5 464	4 572	5 941	6 156	4 928	5 412	5 600	4 482
3 Professional secondary	4 961	5 286	4 692	4 933	5 356	4 589	5 383	5 968	4 937	4 959	5 585	4 520
4 Professional college	5 153	5 523	4 911	5 053	5 329	4 865	5 517	6 032	5 185	5 016	5 461	4 729
5 University and above	7 093	7 742	6 343	7 059	7 664	6 334	7 660	8 407	6 875	7 177	7 945	6 405
RURAL	3 835	3 999	3 578	3 807	3 930	3 621	4 190	4 233	4 125	3 837	4 040	3 529
1 No qualification	3 382	3 535	3 128	3 408	3 563	3 156	3 724	3 783	3 630	3 446	3 623	3 165
2 Vocational training from 3	4 731	4 966	3 720	4 465	4 546	4 090	4 886	5 023	4 148	4 839	5 007	3 702
3 Professional secondary	4 475	4 717	4 235	4 306	4 546	4 079	4 262	4 591	3 936	4 066	4 365	3 767
4 Professional college	4 792	4 902	4 729	4 802	4 950	4 721	4 609	4 799	4 492	4 570	4 992	4 301
5 University and above	5 658	6 205	5 059	5 582	5 946	5 222	6 359	6 252	6 465	5 548	6 113	4 989

Note: It is not included those people aged 15 and over who were currently not residing in Vietnam (not regarded as the respondent for individual questionnaire)

Table 13

**AVERAGE MONTHLY EARNINGS OF WAGE WORKERS AGED 15 AND OVER BY SEX, URBAN/RURAL,
ECONOMIC & INDUSTRIAL SECTOR**

Unit: thousand VND

Economic/ Industrial sector	Quarter 3, 2014			Quarter 4, 2014			Quarter 1, 2015			Quarter 2, 2015		
	Total	Male	Female	Total	Male	Female	Total	Male	Female	Total	Male	Female
ENTIRE COUNTRY	4 439,0	4 631,0	4 164,0	4 397,0	4 576,0	4 144,0	4 895,0	5 034,0	4 706,0	4 457,8	4 692,6	4 135,9
<i>Economic sector</i>												
1 State	5 413,0	5 692,0	5 072,0	5 323,0	5 571,0	5 034,0	5 872,0	6 094,0	5 630,0	5 322,6	5 702,3	4 920,5
2 Non-state	3 861,0	4 102,0	3 404,0	3 860,0	4 104,0	3 395,0	4 349,0	4 540,0	3 997,0	4 035,7	4 298,1	3 573,0
3 Foreign investment	5 051,0	5 719,0	4 713,0	4 946,0	5 527,0	4 654,0	5 529,0	6 285,0	5 158,0	5 099,3	5 785,1	4 741,7
<i>Industrial sector</i>												
1 Agriculture, forestry and fishery	2 777,0	3 075,0	2 160,0	2 851,0	3 147,0	2 281,0	3 802,0	3 956,0	3 430,0	2 843,0	3 180,2	2 237,9
2 Industry and construction	4 251,0	4 449,0	3 942,0	4 243,0	4 416,0	3 970,0	4 639,0	4 787,0	4 423,0	4 365,8	4 593,2	4 025,0
3 Services	4 998,0	5 263,0	4 679,0	4 912,0	5 163,0	4 614,0	5 278,0	5 451,0	5 068,0	4 958,9	5 260,5	4 606,3
URBAN	5 179,0	5 468,0	4 806,0	5 139,0	5 444,0	4 743,0	5 723,0	6 070,0	5 304,0	5 254,1	5 617,2	4 817,2
<i>Economic sector</i>												
1 State	5 999,0	6 399,0	5 503,0	5 946,0	6 393,0	5 408,0	6 568,0	7 108,0	5 973,0	6 004,9	6 585,5	5 387,3
2 Non-state	4 461,0	4 728,0	4 043,0	4 480,0	4 773,0	4 012,0	5 094,0	5 409,0	4 628,0	4 762,9	5 054,1	4 329,1
3 Foreign investment	5 739,0	6 370,0	5 335,0	5 565,0	6 025,0	5 254,0	6 387,0	7 116,0	5 987,0	5 665,4	6 543,8	5 180,3
<i>Industrial sector</i>												
1 Agriculture, forestry and fishery	3 428,0	3 718,0	2 655,0	3 455,0	3 793,0	2 547,0	4 551,0	4 725,0	4 053,0	3 579,4	3 919,4	2 686,6
2 Industry and construction	4 895,0	5 148,0	4 532,0	4 894,0	5 162,0	4 508,0	5 583,0	5 914,0	5 150,0	5 016,1	5 362,2	4 557,6
3 Services	5 474,0	5 847,0	5 044,0	5 410,0	5 794,0	4 964,0	5 852,0	6 236,0	5 425,0	5 522,4	5 957,8	5 053,4
RURAL	3 835,0	3 999,0	3 578,0	3 807,0	3 930,0	3 621,0	4 190,0	4 233,0	4 125,0	3 837,2	4 040,3	3 528,5
<i>Economic sector</i>												
1 State	4 611,0	4 710,0	4 494,0	4 514,0	4 463,0	4 572,0	4 941,0	4 725,0	5 175,0	4 425,1	4 534,5	4 309,9
2 Non-state	3 488,0	3 754,0	2 914,0	3 476,0	3 731,0	2 932,0	3 810,0	3 993,0	3 413,0	3 580,8	3 871,2	3 009,2
3 Foreign investment	4 423,0	4 909,0	4 229,0	4 415,0	4 902,0	4 230,0	4 917,0	5 610,0	4 603,0	4 603,8	5 072,2	4 371,7
<i>Industrial sector</i>												
1 Agriculture, forestry and fishery	2 658,0	2 947,0	2 086,0	2 746,0	3 020,0	2 246,0	3 641,0	3 780,0	3 314,0	2 719,0	3 036,9	2 181,9
2 Industry and construction	3 864,0	4 051,0	3 556,0	3 853,0	3 994,0	3 619,0	4 084,0	4 170,0	3 951,0	3 978,1	4 170,2	3 667,9
3 Services	4 299,0	4 445,0	4 112,0	4 209,0	4 289,0	4 111,0	4 460,0	4 430,0	4 500,0	4 178,8	4 377,8	3 918,0

Note: It is not included those people aged 15 and over who were currently not residing in Vietnam (not regarded as the respondent for individual questionnaire)

Table 14

**UNDEREMPLOYED POPULATION AGED 15 AND OVER BY SEX, URBAN/RURAL
AND SOCIAL-ECONOMIC REGION**

Unit: thousand persons

Social-economic region	Quarter 3, 2014			Quarter 4, 2014			Quarter 1, 2015			Quarter 2, 2015		
	Total	Male	Female	Total	Male	Female	Total	Male	Female	Total	Male	Female
ENTIRE COUNTRY	1 161,9	631,6	530,3	1 185,4	625,7	559,6	1 217,3	658,4	558,9	897,8	466,4	431,4
R1 Northern Midlands and Mountains	81,2	49,0	32,2	108,5	60,8	47,7	135,0	68,2	66,8	93,8	50,7	43,1
R2 Red River Delta (*)	203,8	103,0	100,9	220,7	108,9	111,8	195,8	94,4	101,3	139,9	64,6	75,3
R3 North and South Central Coast	249,6	119,1	130,5	318,7	134,8	183,9	367,8	221,2	146,6	249,8	133,8	116,0
R4 Central Highland	118,3	69,4	48,9	47,3	24,9	22,4	55,7	31,0	24,7	69,7	35,5	34,2
R5 Southeast (*)	52,4	29,3	23,1	47,7	32,9	14,9	48,8	27,1	21,6	27,7	18,5	9,2
R6 Mekong River Delta	407,8	240,3	167,5	399,0	238,4	160,6	362,6	192,8	169,8	271,7	142,5	129,1
R7 Ha Noi city	41,9	17,1	24,8	40,4	24,0	16,4	34,9	14,1	20,8	32,1	13,6	18,5
R8 Ho Chi Minh city	6,9	4,4	2,5	3,1	1,1	2,0	16,7	9,5	7,2	13,3	7,4	5,9
URBAN	167,2	93,7	73,5	185,6	106,7	78,9	185,8	94,7	91,1	133,2	71,7	61,5
R1 Northern Midlands and Mountains	10,5	5,7	4,8	11,1	5,7	5,4	12,6	7,1	5,4	9,1	5,3	3,9
R2 Red River Delta (*)	29,5	15,8	13,6	32,5	18,8	13,7	19,6	9,7	9,9	17,1	7,9	9,2
R3 North and South Central Coast	36,0	19,1	17,0	61,7	32,4	29,3	54,6	26,0	28,6	36,6	20,3	16,3
R4 Central Highland	21,5	11,0	10,5	15,9	10,0	5,9	7,7	4,6	3,1	10,9	6,3	4,6
R5 Southeast (*)	9,8	5,0	4,8	8,5	6,7	1,9	10,4	5,5	4,9	5,0	3,4	1,6
R6 Mekong River Delta	49,9	31,3	18,6	52,1	31,3	20,8	45,1	25,9	19,2	31,2	19,5	11,8
R7 Ha Noi city	3,3	1,6	1,7	0,6	0,6	0,0	19,1	6,4	12,7	9,9	1,7	8,3
R8 Ho Chi Minh city	6,7	4,2	2,5	3,1	1,1	2,0	16,7	9,5	7,2	13,3	7,4	5,9
RURAL	994,7	537,9	456,8	999,8	519,0	480,8	1 031,5	563,7	467,8	764,6	394,7	369,9
R1 Northern Midlands and Mountains	70,7	43,2	27,5	97,4	55,1	42,3	122,5	61,1	61,4	84,6	45,4	39,2
R2 Red River Delta (*)	174,3	87,1	87,2	188,2	90,1	98,2	176,2	84,7	91,4	122,8	56,7	66,1
R3 North and South Central Coast	213,5	100,0	113,5	256,9	102,3	154,6	313,2	195,2	118,0	213,2	113,5	99,7
R4 Central Highland	96,8	58,4	38,4	31,4	14,9	16,5	48,0	26,4	21,6	58,8	29,2	29,6
R5 Southeast (*)	42,6	24,3	18,3	39,2	26,2	13,0	38,4	21,6	16,7	22,7	15,0	7,6
R6 Mekong River Delta	357,9	209,0	148,9	346,9	207,1	139,8	317,5	166,9	150,6	240,4	123,1	117,4
R7 Ha Noi city	38,6	15,5	23,1	39,8	23,4	16,4	15,8	7,7	8,0	22,1	11,9	10,2
R8 Ho Chi Minh city	0,3	0,3	0,0	0,0	0,0	0,0	0,0	0,0	0,0	0,0	0,0	0,0

Note: (*) Red River Delta excluded Hanoi city and Southeast excluded Ho Chi Minh city

It is not included those people aged 15 and over who were currently not residing in Vietnam (not regarded as the respondent for individual questionnaire)

Table 15

**UNDEREMPLOYED POPULATION AGED 15 AND OVER BY SEX, URBAN/RURAL,
ECONOMIC SECTOR& INDUSTRIAL SECTOR**

Unit: thousand persons

Economic/Industrial sector	Quarter 3, 2014			Quarter 4, 2014			Quarter 1, 2015			Quarter 2, 2015		
	Total	Male	Female	Total	Male	Female	Total	Male	Female	Total	Male	Female
ENTIRE COUNTRY	1 161,9	631,6	530,3	1 185,4	625,7	559,6	1 217,3	658,4	558,9	897,8	466,4	431,4
<i>Economic sector</i>												
1 State	13,0	8,2	4,8	21,9	16,7	5,2	20,6	10,0	10,6	8,5	4,7	3,8
2 Non-state	1 147,7	622,3	525,4	1 152,5	603,4	549,1	1 195,0	648,1	546,9	888,0	461,0	427,0
3 Foreign investment	0,0	0,0	0,0	0,7	0,1	0,6	1,4	0,0	1,4	1,4	0,8	0,6
4 Not stated	1,2	1,1	0,1	10,2	5,5	4,7	0,4	0,4	0,0	0,0	0,0	0,0
<i>Industrial sector</i>												
1 Agriculture, forestry and fishery	868,9	438,9	430,0	920,8	459,9	460,9	922,0	496,8	425,2	703,5	352,1	351,4
2 Industry and construction	128,3	94,9	33,3	105,8	65,3	40,5	86,1	49,0	37,1	49,3	29,4	19,8
3 Services	164,8	97,8	67,0	158,8	100,6	58,2	209,3	112,6	96,7	145,0	84,9	60,2
4 Not stated	0,0	0,0	0,0	0,0	0,0	0,0	0,0	0,0	0,0	0,0	0,0	0,0
URBAN	167,2	93,7	73,5	185,6	106,7	78,9	185,8	94,7	91,1	133,2	71,7	61,5
<i>Economic sector</i>												
1 State	7,6	4,3	3,3	5,7	4,3	1,4	6,4	3,2	3,2	6,5	4,0	2,5
2 Non-state	159,5	89,4	70,1	178,5	102,1	76,4	179,0	91,6	87,4	126,7	67,7	59,0
3 Foreign investment	0,0	0,0	0,0	0,7	0,1	0,6	0,5	0,0	0,5	0,0	0,0	0,0
4 Not stated	0,1	0,0	0,1	0,7	0,2	0,5	0,0	0,0	0,0	0,0	0,0	0,0
<i>Industrial sector</i>												
1 Agriculture, forestry and fishery	72,7	36,3	36,5	88,3	46,2	42,2	60,3	32,3	28,0	50,1	27,7	22,4
2 Industry and construction	33,0	23,2	9,8	31,2	21,4	9,8	27,4	14,1	13,3	13,0	7,2	5,9
3 Services	61,4	34,2	27,2	66,1	39,1	26,9	98,1	48,3	49,8	70,1	36,9	33,2
4 Not stated	0,0	0,0	0,0	0,0	0,0	0,0	0,0	0,0	0,0	0,0	0,0	0,0
RURAL	994,7	537,9	456,8	999,8	519,0	480,8	1 031,5	563,7	467,8	764,6	394,7	369,9
<i>Economic sector</i>												
1 State	5,4	3,9	1,5	16,2	12,3	3,9	14,2	6,8	7,4	2,0	0,7	1,3
2 Non-state	988,3	532,9	455,3	974,1	501,4	472,7	1 016,0	556,5	459,5	761,2	393,2	368,0
3 Foreign investment	0,0	0,0	0,0	0,0	0,0	0,0	1,0	0,0	1,0	1,4	0,8	0,6
4 Not stated	1,1	1,1	0,0	9,6	5,3	4,2	0,4	0,4	0,0	0,0	0,0	0,0
<i>Industrial sector</i>												
1 Agriculture, forestry and fishery	796,1	402,6	393,5	832,5	413,7	418,8	861,7	464,5	397,2	653,4	324,5	329,0
2 Industry and construction	95,3	71,7	23,6	74,6	43,9	30,7	58,7	34,9	23,8	36,2	22,3	14,0
3 Services	103,4	63,6	39,8	92,8	61,5	31,3	111,1	64,3	46,8	75,0	48,0	27,0
4 Not stated	0,0	0,0	0,0	0,0	0,0	0,0	0,0	0,0	0,0	0,0	0,0	0,0

Note: It is not included those people aged 15 and over who were currently not residing in Vietnam (not regarded as the respondent for individual questionnaire)

Table 16

**UNEMPLOYED POPULATION AGED 15 AND OVER BY SEX, URBAN/RURAL
AND SOCIAL-ECONOMIC REGION**

Unit: thousand person

Social-economic region	Quarter 3, 2014			Quarter 4, 2014			Quarter 1, 2015			Quarter 2, 2015		
	Total	Male	Female	Total	Male	Female	Total	Male	Female	Total	Male	Female
ENTIRE COUNTRY	1 048,8	578,5	470,3	986,3	507,1	479,2	1 216,9	645,1	571,8	1 177,2	645,6	531,6
R1 Northern Midlands and Mountains	57.2	33.9	23.3	48.8	29.2	19.6	78.1	43,0	35.1	75,0	46,6	28,5
R2 Red River Delta	318.4	195.7	122.8	301.6	173.7	127.9	280,0	165.8	114.3	233,4	143,3	90,1
R3 North and South Central Coast	243.4	131.9	111.5	220.4	105.7	114.7	304.6	165.6	139.0	292,1	174,2	117,9
R4 Central Highland	39.7	19.8	19.9	39.3	17.1	22.2	38.1	15.7	22.4	36,8	17,7	19,0
R5 Southeast	200.3	123.1	77.3	179.3	101.3	78,0	260.5	131.2	129.3	272,8	136,7	136,1
R6 Mekong River Delta	189.7	74.2	115.5	196.8	80,0	116.8	255.5	123.9	131.6	267,1	127,1	140,0
URBAN	490,4	299,2	191,2	479,6	272,9	206,6	553,3	293,7	259,6	537,4	295,7	241,7
R1 Northern Midlands and Mountains	26.8	15.5	11.3	25.2	15.1	10.1	31.9	17,0	14.9	32,7	17,6	15,2
R2 Red River Delta	151.4	102,0	49.4	143.8	93.7	50.1	110.7	61.6	49.1	109,6	62,2	47,4
R3 North and South Central Coast	98.6	50.3	48.2	90.1	41.8	48.4	126.1	73,0	53.1	128,3	73,8	54,5
R4 Central Highland	12.6	6.4	6.2	15.6	6.1	9.6	19.4	9.7	9.7	22,4	13,0	9,4
R5 Southeast	141.8	94.3	47.4	142.6	86.1	56.4	185.5	92.6	92.9	170,6	86,3	84,2
R6 Mekong River Delta	59.3	30.6	28.7	62.3	30.2	32.1	79.7	39.9	39.9	73,7	42,7	31,0
RURAL	558,4	279,2	279,1	506,8	234,2	272,6	663,6	351,4	312,2	639,8	349,9	289,9
R1 Northern Midlands and Mountains	30.4	18.4	12.1	23.6	14.1	9.6	46.2	26,0	20.2	42,3	29,0	13,3
R2 Red River Delta	167.1	93.7	73.4	157.9	80.1	77.8	169.4	104.2	65.2	123,8	81,1	42,7
R3 North and South Central Coast	144.8	81.6	63.3	130.3	64,0	66.3	178.5	92.6	85.9	163,7	100,3	63,4
R4 Central Highland	27.1	13.3	13.7	23.7	11.1	12.7	18.8	6,0	12.7	14,3	4,7	9,6
R5 Southeast	58.6	28.7	29.8	36.8	15.3	21.5	75,0	38.7	36.3	102,3	50,4	51,9
R6 Mekong River Delta	130.4	43.5	86.8	134.5	49.8	84.7	175.8	84,0	91.8	193,4	84,4	109,0

Note: It is not included those people aged 15 and over who were currently not residing in Vietnam (not regarded as the respondent for individual questionnaire)

Table 17

**UNEMPLOYED POPULATION AGED 15 AND OVER BY SEX, URBAN/RURAL
AND PROFESSIONAL/TECHNICAL QUALIFICATION**

Unit: thousand persons

Professional/Technical qualification	Quarter 3, 2014			Quarter 4, 2014			Quarter 1, 2015			Quarter 2, 2015		
	Total	Male	Female	Total	Male	Female	Total	Male	Female	Total	Male	Female
ENTIRE COUNTRY	1 048,80	578,5	470,3	986,3	507,1	479,2	1 216,90	645,1	571,8	1 177,2	645,6	531,6
1 No qualification	615,4	344,2	271,1	608,2	328,3	279,8	771,5	434,3	337,1	708,8	418,8	289,9
2 Vocational training from 3 months and longer	79,8	69,1	10,7	61	50,9	10,1	83,3	64,3	19,1	80,7	61,1	19,6
3 Professional secondary school	88,5	34,4	54,1	73,4	27,1	46,3	77,1	27,7	49,4	92,6	39,0	53,7
4 Professional college	90,1	33,8	56,3	74,7	22,7	52,1	101	33	68	93,5	36,8	56,7
5 University and above	174,5	96,8	77,7	165,6	75,3	90,2	181,4	83,4	98	201,2	89,7	111,5
6 Not stated	0,5	0,1	0,4	3,4	2,8	0,6	2,6	2,4	0,2	0,4	0,3	0,1
URBAN	490,4	299,2	191,2	479,6	272,9	206,6	553,3	293,7	259,6	537,4	295,7	241,7
1 No qualification	267,2	169	98,2	274,7	167	107,7	308,5	178,4	130,1	262,3	162,8	99,4
2 Vocational training from 3 months and longer	43,9	36,7	7,2	35,7	29,1	6,6	40,1	28,9	11,2	46,4	33,9	12,5
3 Professional secondary school	38,2	17,5	20,7	35,2	16,5	18,7	41,6	17	24,7	48,0	21,2	26,8
4 Professional college	33,4	15,1	18,3	30,1	11,6	18,5	50,6	14,8	35,7	53,3	18,8	34,5
5 University and above	107,3	60,8	46,4	101,5	46,7	54,8	111,6	54	57,6	127,0	58,7	68,4
6 Not stated	0,3	0,1	0,2	2,5	2,1	0,4	0,9	0,7	0,2	0,4	0,3	0,1
RURAL	558,4	279,2	279,1	506,8	234,2	272,6	663,6	351,4	312,2	639,8	349,9	289,9
1 No qualification	348,1	175,2	172,9	333,5	161,3	172,1	463	256	207	446,5	256,0	190,5
2 Vocational training from 3 months and longer	35,8	32,3	3,5	25,4	21,9	3,5	43,2	35,4	7,8	34,3	27,1	7,1
3 Professional secondary school	50,3	16,9	33,3	38,2	10,6	27,7	35,4	10,7	24,7	44,7	17,8	26,9
4 Professional college	56,7	18,8	37,9	44,7	11,1	33,6	50,4	18,2	32,3	40,2	18,0	22,2
5 University and above	67,2	35,9	31,3	64,1	28,7	35,4	69,8	29,4	40,4	74,1	31,0	43,1
6 Not stated	0,2	0	0,2	0,9	0,7	0,2	1,7	1,7	0	0,0	0,0	0,0

Note: It is not included those people aged 15 and over who were currently not residing in Vietnam (not regarded as the respondent for individual questionnaire)

Table 18

UNEMPLOYED POPULATION AGED 15 AND OVER BY SEX, URBAN/RURAL AND AGE GROUP

Unit: Thousand persons

Age group	Quarter 3, 2014			Quarter 4, 2014			Quarter 1, 2015			Quarter 2, 2015		
	Total	Male	Female	Total	Male	Female	Total	Male	Female	Total	Male	Female
ENTIRE COUNTRY	1 048,80	578,5	470,3	986,3	507,1	479,2	1 216,90	645,1	571,8	1177,2	645,6	531,6
15 - 19	170,8	96,3	74,5	127,7	65,8	61,9	141,8	84,4	57,3	166,0	103,9	62,1
20 - 24	373	179,4	193,6	320,7	130	190,7	444,4	216,1	228,4	426,6	210,9	215,6
25 - 29	173,6	89,8	83,8	157,1	70,2	86,9	163,3	89,2	74,1	206,5	113,8	92,7
30 - 34	68,2	31,6	36,6	68,9	26,1	42,8	125,4	67,4	58	105,5	55,7	49,8
35 - 39	52,4	24,5	27,9	54,9	24,7	30,1	68,4	36,1	32,3	72,2	43,1	29,1
40 - 44	42,2	23,6	18,6	49,7	34,3	15,4	63,8	33,9	29,9	65,4	33,5	31,9
45 - 49	23,9	14,2	9,7	36,3	17	19,3	67,9	40,7	27,2	53,8	33,9	19,9
50 - 54	53,7	34,8	18,8	82,6	56,7	25,9	61	31,1	29,9	33,1	21,0	12,0
55 - 59	81,3	78,4	2,9	81,3	77,4	3,9	43,2	23,7	19,4	24,4	15,5	8,9
60 - 64	6,7	5,7	1	3,1	3	0,1	18,4	10,8	7,7	14,6	7,4	7,1
65 and over	2,9	0	2,9	4,1	1,9	2,1	19,3	11,7	7,6	9,2	6,8	2,3
URBAN	490,4	299,2	191,2	479,6	272,9	206,6	553,3	293,7	259,6	537,4	295,7	241,7
15 - 19	64,7	42	22,7	56,3	34,7	21,6	56,2	33,5	22,6	65,5	40,3	25,2
20 - 24	152	75,9	76,1	138,9	61,5	77,4	207,3	93,2	114,1	201,8	97,3	104,5
25 - 29	81,4	45,5	35,9	83,6	43	40,6	83	46,5	36,5	97,0	53,6	43,3
30 - 34	31,3	16	15,3	37,2	14,8	22,4	60,1	31,9	28,2	51,4	26,4	25,0
35 - 39	25	13,2	11,8	24,9	12	12,9	37	21,1	15,9	29,4	17,2	12,1
40 - 44	18,6	13,1	5,5	15,9	9,1	6,8	30,6	16	14,6	35,9	19,7	16,2
45 - 49	18,2	11,9	6,2	22,9	12,4	10,5	27,3	18,3	9	19,8	14,7	5,1
50 - 54	37,6	23,5	14,1	48,6	36,1	12,5	23,2	17,1	6,1	16,3	12,1	4,2
55 - 59	59,3	57,3	1,9	50,4	48,6	1,8	18,9	9,6	9,4	13,0	8,7	4,3
60 - 64	1,8	0,8	1	0,8	0,6	0,1	5,3	3,9	1,3	5,4	3,7	1,7
65 and over	0,7	0	0,7	0	0	0	4,6	2,7	1,9	2,0	2,0	0,0
RURAL	558,4	279,2	279,1	506,8	234,2	272,6	663,6	351,4	312,2	639,8	349,9	289,9
15 - 19	106,1	54,3	51,8	71,4	31,1	40,3	85,6	50,9	34,7	100,5	63,6	36,9
20 - 24	221,1	103,6	117,5	181,8	68,6	113,3	237,2	122,9	114,3	224,7	113,6	111,1
25 - 29	92,3	44,4	47,9	73,5	27,2	46,3	80,3	42,7	37,6	109,5	60,1	49,4
30 - 34	37	15,7	21,3	31,7	11,3	20,4	65,2	35,5	29,7	54,1	29,3	24,8
35 - 39	27,4	11,3	16,1	29,9	12,7	17,2	31,4	15	16,4	42,9	25,9	16,9
40 - 44	23,6	10,5	13,2	33,7	25,1	8,6	33,2	17,9	15,3	29,5	13,8	15,7
45 - 49	5,7	2,2	3,5	13,4	4,6	8,8	40,6	22,4	18,2	34,1	19,2	14,9
50 - 54	16	11,3	4,7	34	20,5	13,5	37,9	14,1	23,8	16,8	8,9	7,9
55 - 59	22	21,1	0,9	30,9	28,8	2,1	24,2	14,2	10,1	11,4	6,8	4,5
60 - 64	4,9	4,9	0	2,4	2,4	0	13,2	6,8	6,3	9,2	3,7	5,5
65 and over	2,2	0	2,2	4,1	1,9	2,1	14,7	9	5,7	7,2	4,8	2,3

Note: It is not included those people aged 15 and over who were currently not residing in Vietnam (not regarded as the respondent for individual questionnaire)

Table 19

ECONOMICALLY ACTIVE STATUS OF YOUTH (15-24 YEARS OLD) BY SEX AND URBAN/RURAL

Characteristic	Quarter 3, 2014			Quarter 4, 2014			Quarter 1, 2015			Quarter 2, 2015		
	Total	Male	Female	Total	Male	Female	Total	Male	Female	Total	Male	Female
1. Youth population ('000 persons)	12 942,8	6 802,9	6 139,9	12 511,5	6 498,7	6 012,9	14 693,3	7 473,5	7 219,8	15 531,0	7 878,4	7 652,5
Urban	4 015,9	2 052,8	1 963,1	3 940,4	2 001,3	1 939,2	4 858,5	2 328,1	2 530,4	4 890,0	2 361,7	2 528,4
Rural	8 926,9	4 750,1	4 176,8	8 571,1	4 497,4	4 073,7	9 834,8	5 145,4	4 689,4	10 640,9	5 516,7	5 124,2
2. Number of employed youth ('000 persons)	7 200,2	3 977,4	3 222,9	6 823,0	3 747,7	3 075,3	8 288,7	4 511,1	3 777,5	8 284,4	4 501,7	3 782,7
Urban	1 705,0	896,1	808,9	1 676,3	888,0	788,3	2 141,6	1 044,9	1 096,6	1 990,7	1 012,2	978,5
Rural	5 495,3	3 081,3	2 414,0	5 146,7	2 859,7	2 287,0	6 147,1	3 466,2	2 680,9	6 293,7	3 489,6	2 804,1
3. Number of unemployed youth ('000 persons)	543,8	275,7	268,1	448,4	195,8	252,6	586,2	300,5	285,7	592,6	314,8	277,8
Urban	216,6	117,9	98,7	195,2	96,2	99,0	263,4	126,7	136,7	267,3	137,5	129,8
Rural	327,2	157,8	169,3	253,2	99,7	153,6	322,8	173,7	149,0	325,3	177,3	148,0
4. Youth's labour force participation rate (%)	60,3	63,2	57,1	58,1	60,7	55,4	60,5	64,5	56,3	57,2	61,1	53,1
Urban	48,1	49,7	46,4	47,5	49,2	45,8	49,5	50,4	48,8	46,2	48,7	43,8
Rural	65,8	69,0	62,1	63,0	65,8	59,9	65,9	70,8	60,4	62,2	66,5	57,6
5. Youth's unemployment rate (%)	7,0	6,5	7,7	6,2	5,0	7,6	6,6	6,2	7,0	6,68	6,54	6,84
Urban	11,3	11,6	10,9	10,4	9,8	11,2	11,0	10,8	11,1	11,84	12,0	11,7
Rural	5,6	4,9	6,6	4,7	3,4	6,3	5,0	4,8	5,3	4,91	4,8	5,0

Note: It is not included those people aged 15 and over who were currently not residing in Vietnam (not regarded as the respondent for individual questionnaire)