The 50 for Freedom Campaign is led by the International Labour Organization and its partners, the International Trade Union Confederation and the International Organization of Employers.

Partners

Supporters

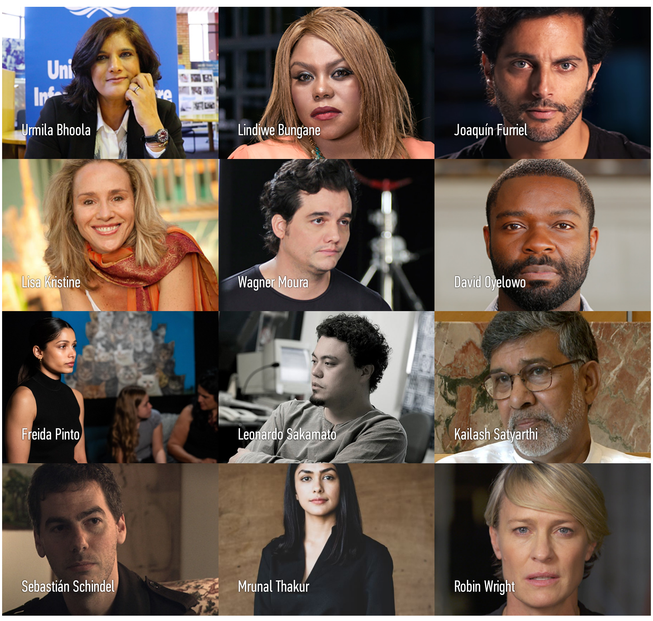

Creative partners